

Calhoun County - North of Burlington, MI

# FOR SALE

# 79.5± acres

PROPERTY



Taken from Property

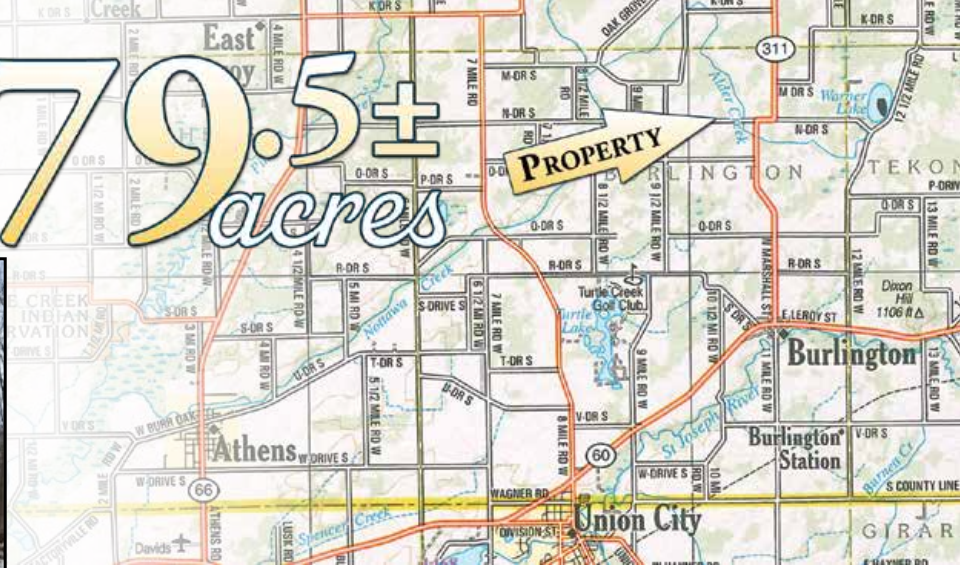

- PRODUCTIVE TILLABLE LAND • WOODS
- POTENTIAL BUILDING SITES •

**Directions:** From M60 and 11 Mile Road (311) in Burlington turn north on 11 Mile Rd. 2.79 Miles to N Drive turn West .62 mile on North side of the road.

Approximately 37.5± wooded acres, of wildlife and recreation, and many mature hardwoods.  
40± Acres tillable productive farmland

## TOTAL PRICE : \$550,000



The information on this sheet is subject to verification and no liability for errors or omissions is assumed by the Schrader Agency. GRABER - EB14C-MI

**SCHRADER**  
Real Estate and Auction Company, Inc.

800-451-2709

SchraderAuction.com/listings

LISTING AGENT:  
Ed Boyer • 574-215-7653  
ed@boyerpig.net