10-ACRE IN COLORADO

COSTILLA COUNTY
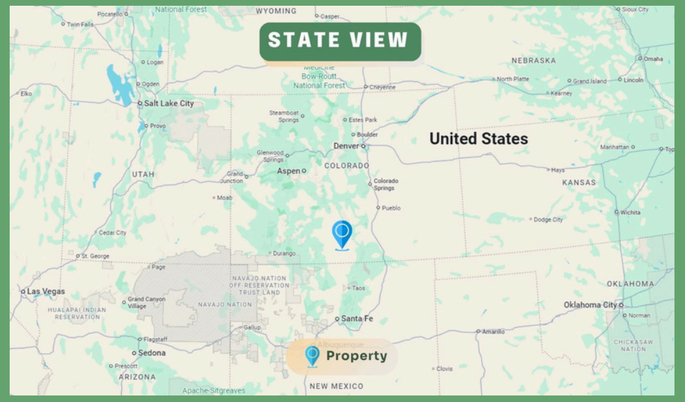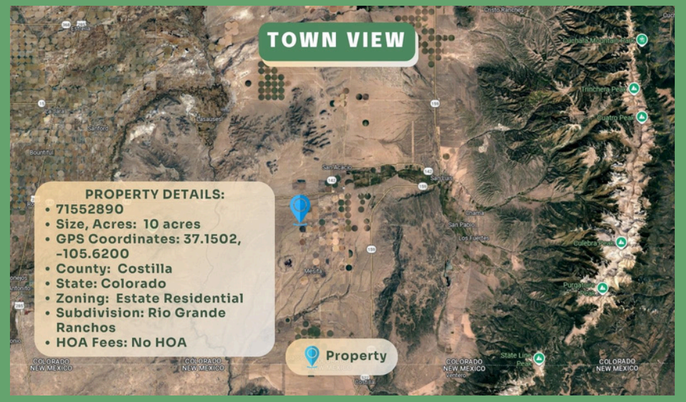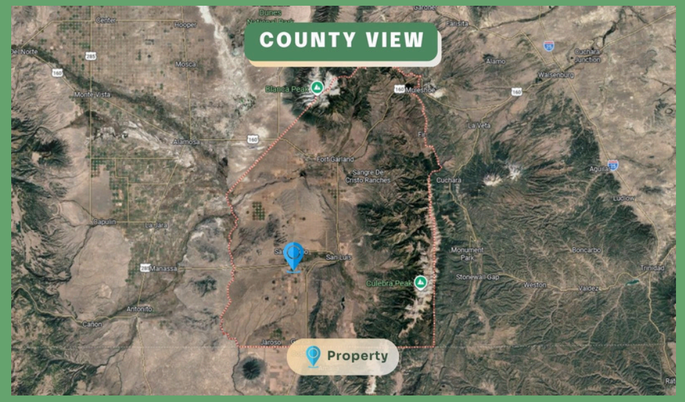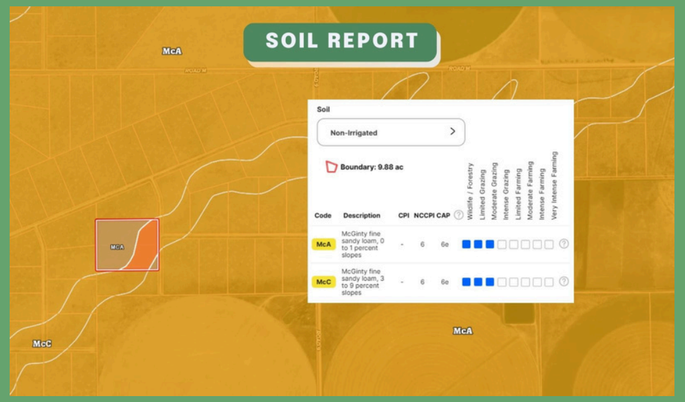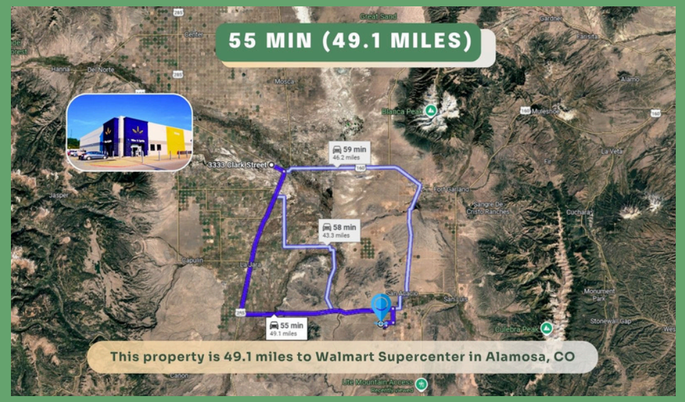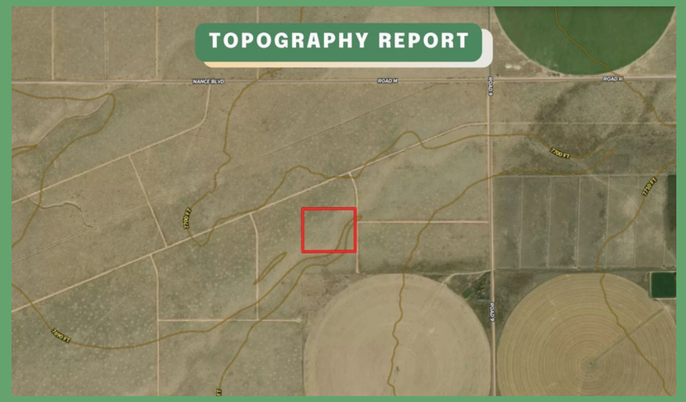
LIFETIME LAND USA