

VICINITY MAP (no scale)

COURSE	BEARING	DISTANCE
L-1	S 03°46'12"W	31.60'
L-2	S 23°10'12"W	64.35'
L-3	S 10°20'24"W	23.08'
L-4	S 75°44'23"E	150.00'
L-5	S 07°18'02"E	90.43'
L-6	S 30°33'44"E	124.29'
L-7	S 54°48'18"E	48.99'
L-8	S 20°48'21"E	60.24'
L-9	S 02°11'17"W	83.81'
L-10	S 20°33'49"E	72.38'
L-11	N 08°42'20"W	52.84'
L-12	N 69°44'11"W	116.24'
L-13	N 57°53'21"W	55.73'
L-14	N 66°00'01"W	23.03'
L-15	S 73°54'12"W	21.50'
L-16	S 30°11'46"W	22.36'
L-17	S 30°11'46"W	22.36'
L-18	S 75°44'23"E	54.75'
L-19	S 07°18'02"E	23.84'
L-20	S 23°10'12"W	117.23'
L-21	S 10°20'24"W	54.79'
L-22	S 03°46'12"W	56.98'
L-23	S 23°10'12"W	123.38'
L-24	S 10°20'24"W	66.49'
L-25	S 03°46'12"W	123.76'
L-26	S 23°10'12"W	64.14'
L-27	S 10°20'24"W	153.36'

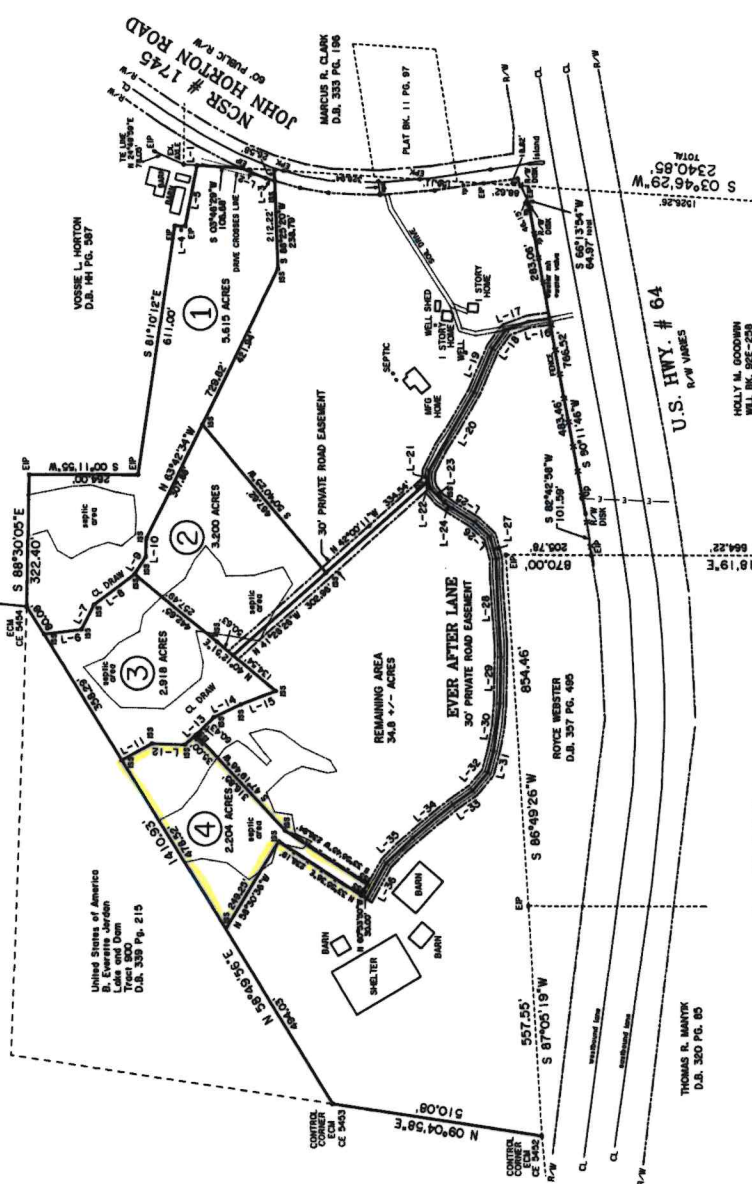

CERTIFICATION OF OWNERSHIP AND DEDICATION
 I, THE UNDERSIGNED, BEING THE OWNER(S) OF THE PROPERTY SHOWN AND DESCRIBED HEREIN AND THAT I (WE) HEREBY ADOPT THIS PLAN OF SUBDIVISION WITH MY (OUR) CONSENT AND APPROVAL, AND I (WE) HEREBY DEDICATE TO THE PUBLIC THE WALKS, EASEMENTS, PARKS, AND OTHER OPEN SPACES TO PUBLIC OR PRIVATE USE AS NOTED.
 DATE: Feb 3, 2005
 Signature: *Kim Barton*
 Title: *Surveyor*

- LEGEND
- ECM - EXISTING CONCRETE MONUMENT
 - ES - EXISTING IRON STAKE
 - EM - EXISTING IRON PIPE
 - EC - EXISTING REBAR
 - EC - EXISTING CK NAIL
 - EN - EXISTING NAIL
 - ES - EXISTING PIPE SET
 - ES - EXISTING IRON STAKE SET
 - MS - EXISTING IRON PIPE SET
 - MS - NAIL SET
 - PKS - PK ON MAG. NAIL SET
 - R/W - RIGHT OF WAY
 - CL - CENTERLINE
 - MAPS - CENTERLINE MAPS
 - P.B. - PLAT BOOK
 - A.B. - MAP BOOK
 - SB - SET BACK
 - EP - EDGE PARAPET
 - MS - MANHOLE
 - ELEV - ELEVATION
 - TP - TYPICAL
 - MSL - MINIMUM BUILDING SETBACK LINE

NOTES

AREA BY COORDINATES
 THIS PROPERTY IS NOT LOCATED IN A FLOOD HAZARD AREA AS DETERMINED BY FEMA. MAP # 37026B 0150 B: ZONE X: EFT. DATE 10/10/97.

THIS PROPERTY IS SUBJECT TO ABOVE AND UNDER GROUND UTILITIES AND EASEMENTS.

LOT 2 & 3 ARE NOT BUILDING LOTS.

- REFERENCES
- D.B. 400 PG. 709
 - D.B. 338 PG. 219
 - D.B. 338 PG. 219
 - D.B. 333 PG. 196
 - PLAT BK. 5 PG. 48
 - PLAT BK. 2002-086
 - OTHERS AS SHOWN

APPROVAL FOR MINOR SUBDIVISION

I, KIM BARTON, REVIEW OFFICER FOR CHATHAM COUNTY, CERTIFY THAT THE MAP OR PLAN TO WHICH THIS CERTIFICATION IS AFFIXED MEETS ALL STATUTORY REQUIREMENTS FOR CHATHAM COUNTY.

DATE: 2-3-05

Signature: *Kim Barton*
 Title: *Surveyor*

REVIEW OFFICER'S CERTIFICATE

STATE OF NORTH CAROLINA, COUNTY OF CHATHAM

I, Kim Barton, Review Officer for Chatham County, certify that the map or plan to which this certification is affixed meets all statutory requirements for Chatham County.

DATE: 2-3-05

Signature: *Kim Barton*
 Title: *Surveyor*

RECORDING INFORMATION

THIS PLAN WAS PRESENTED FOR REGISTRATION AT U.S. 64 OFFICE ON FEBRUARY 3, 2005 AND RECORDED ON PLAT SLIDE 2005-41 CHATHAM COUNTY REGISTER.

Signature: *Kim Barton*
 Title: *Surveyor*

RECORDED IN PLAT SLIDE _____ CHATHAM COUNTY REG.

BENTON W. DEWAR & ASSOCIATES
 PROFESSIONAL LAND SURVEYORS
 5920 HONEYCUTT ROAD
 HOLLY SPRINGS, NC 27540
 PH. # (919) 552-9813

MINOR SUBDIVISION SURVEY FOR
HINDES-BENNETT DEVELOPMENT
 PLAT SLIDE 2002-366
 NEW HOPE TOWNSHIP
 CHATHAM COUNTY - NORTH CAROLINA
 PIN # 0702-33-5354 - ID # 60519
 SCALE: 1" = 200' - OCTOBER 4, 2004

GRAPHIC SCALE - FEET

0 200 400 600

APPROVAL FOR MINOR SUBDIVISION

I, KIM BARTON, REVIEW OFFICER FOR CHATHAM COUNTY, CERTIFY THAT THE MAP OR PLAN TO WHICH THIS CERTIFICATION IS AFFIXED MEETS ALL STATUTORY REQUIREMENTS FOR CHATHAM COUNTY.

DATE: 2-3-05

Signature: *Kim Barton*
 Title: *Surveyor*

REVIEW OFFICER'S CERTIFICATE

STATE OF NORTH CAROLINA, COUNTY OF CHATHAM

I, Kim Barton, Review Officer for Chatham County, certify that the map or plan to which this certification is affixed meets all statutory requirements for Chatham County.

DATE: 2-3-05

Signature: *Kim Barton*
 Title: *Surveyor*

RECORDING INFORMATION

THIS PLAN WAS PRESENTED FOR REGISTRATION AT U.S. 64 OFFICE ON FEBRUARY 3, 2005 AND RECORDED ON PLAT SLIDE 2005-41 CHATHAM COUNTY REGISTER.

Signature: *Kim Barton*
 Title: *Surveyor*