



Seminole Rd

Scenic Highway Farm and Homesite

0 Scenic Hwy S, Babson Park, Florida 33827

Daniel Lanier, ALC
863-698-2971
daniel@saundersrealestate.com

PROPERTY OVERVIEW



Sale Price

\$550,000

Property Overview

Scenic Highway Farm and Homesite is situated along N Scenic Hwy (SR-17), just south of the town of Babson Park. Nestled at the corner of Scenic 17 and Seminole Road, the high elevation of this property allows views of Crooked Lake amongst the rolling landscape. With hard road frontage on two sides and an electric 6" well, this property would make an excellent farm or homesite.

Offering Summary

Acreage:	15.27 Acres
Price / Acre:	\$36,018
State:	Florida
City:	Babson Park
County:	Polk
Property Type:	Farms and Cropland, Acreage and Estates, Development Land

SPECIFICATIONS & FEATURES



Specifications & Features

Uplands / Wetlands:	100% Uplands
Soil Types:	Candler
Zoning / FLU:	A/RR
Road Frontage:	523 ± feet of frontage on Scenic 17 and 1,270 ± feet of frontage on Seminole Road
Nearest Point of Interest:	Crooked Lake Less than a 10-minute drive to Lake Wales Crooked Lake Prairie Park

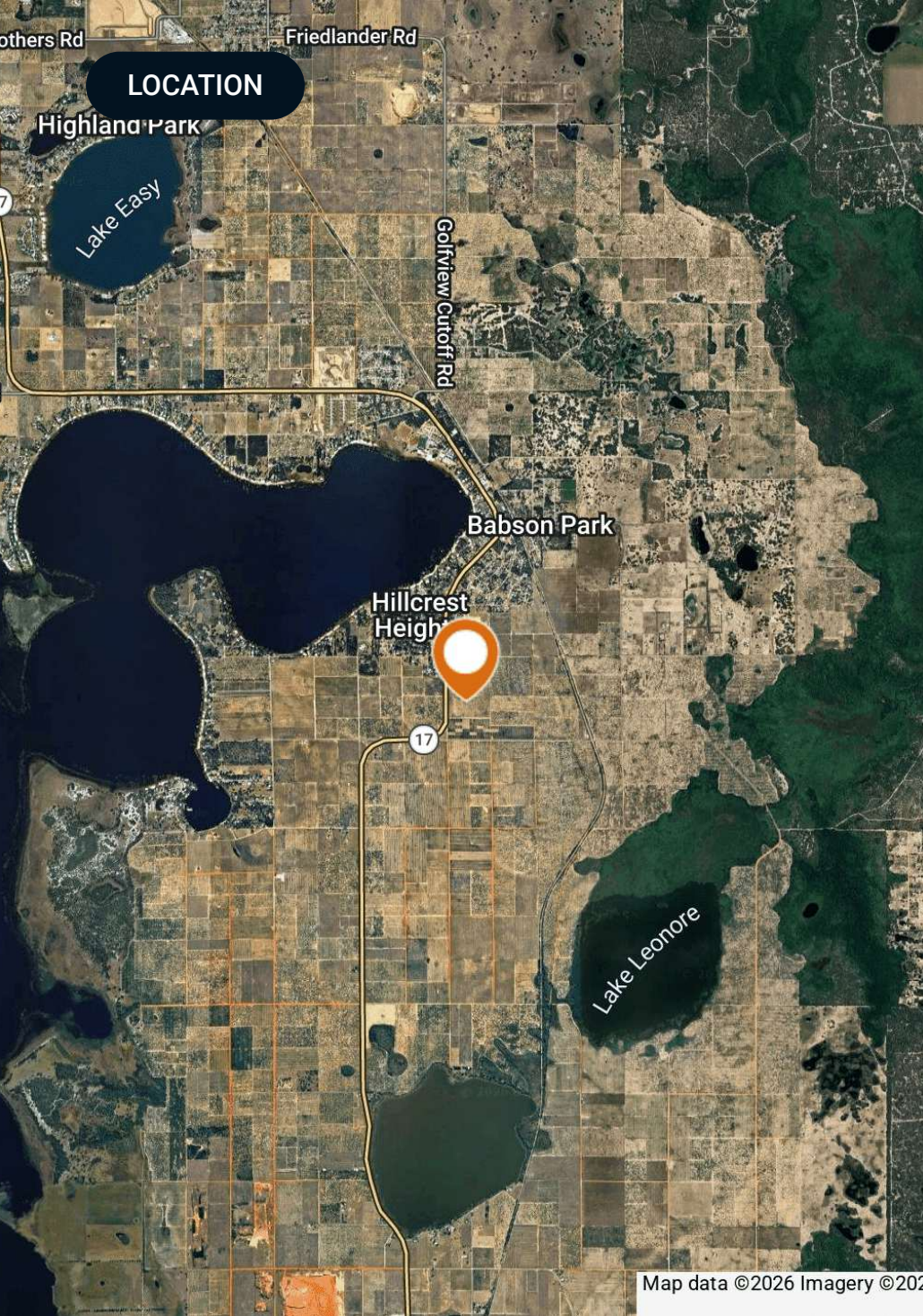

Location & Driving Directions

Parcel: 28310400000033040

GPS: 27.8207535, -81.5292997

From Lake Wales travel south on Scenic 17

Driving Directions: The property is on the southeast corner of Scenic 17 and Seminole Road

Showing Instructions: Call Daniel Lanier

Scenic Hwy 15 Acres

- Polygon
- Census Roadways TIGER

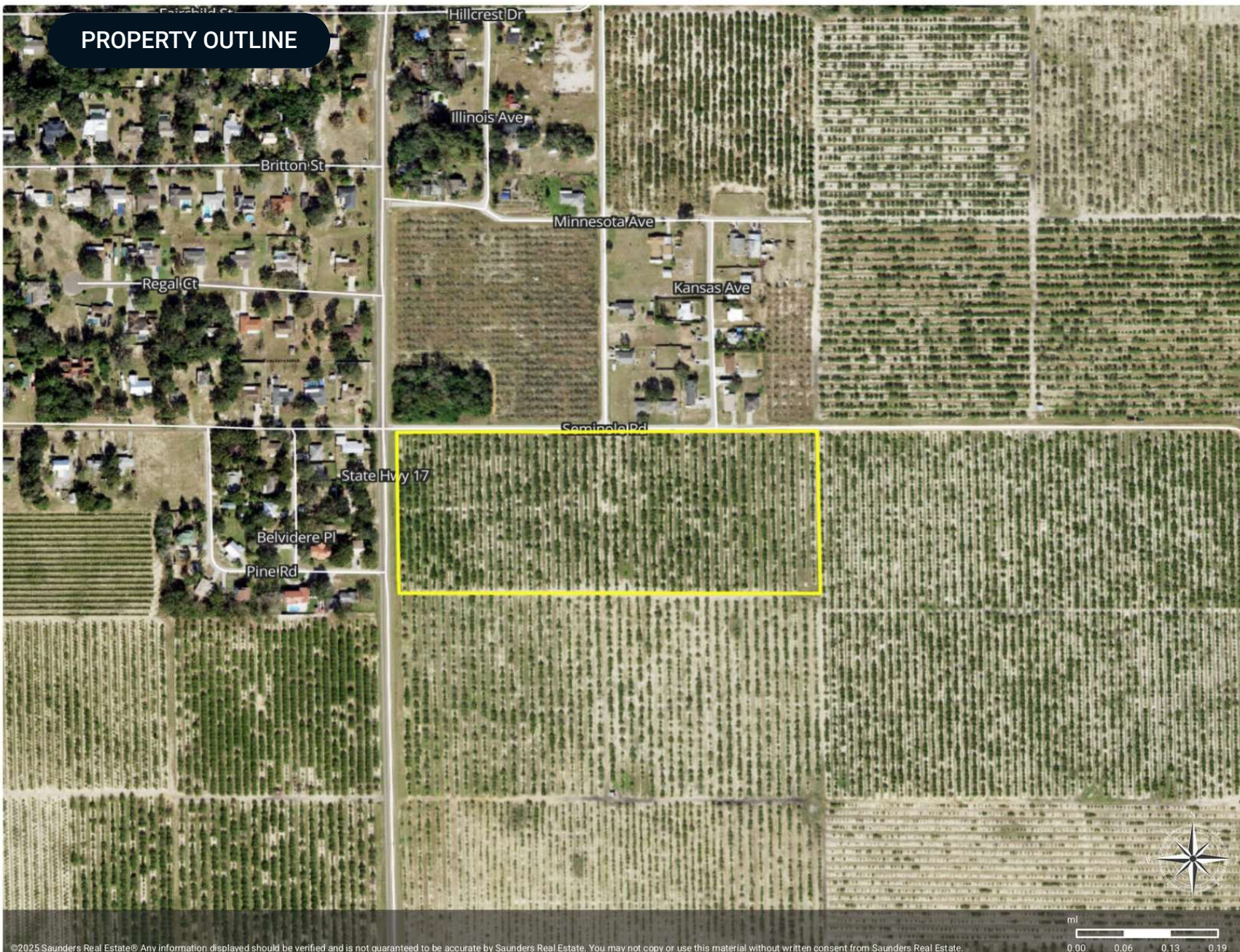

©2025 Saunders Real Estate® Any information displayed should be verified and is not guaranteed to be accurate by Saunders Real Estate. You may not copy or use this material without written consent from Saunders Real Estate.

Crooked C Seminole Grove

- Polygon
- Elevation
- Parcel

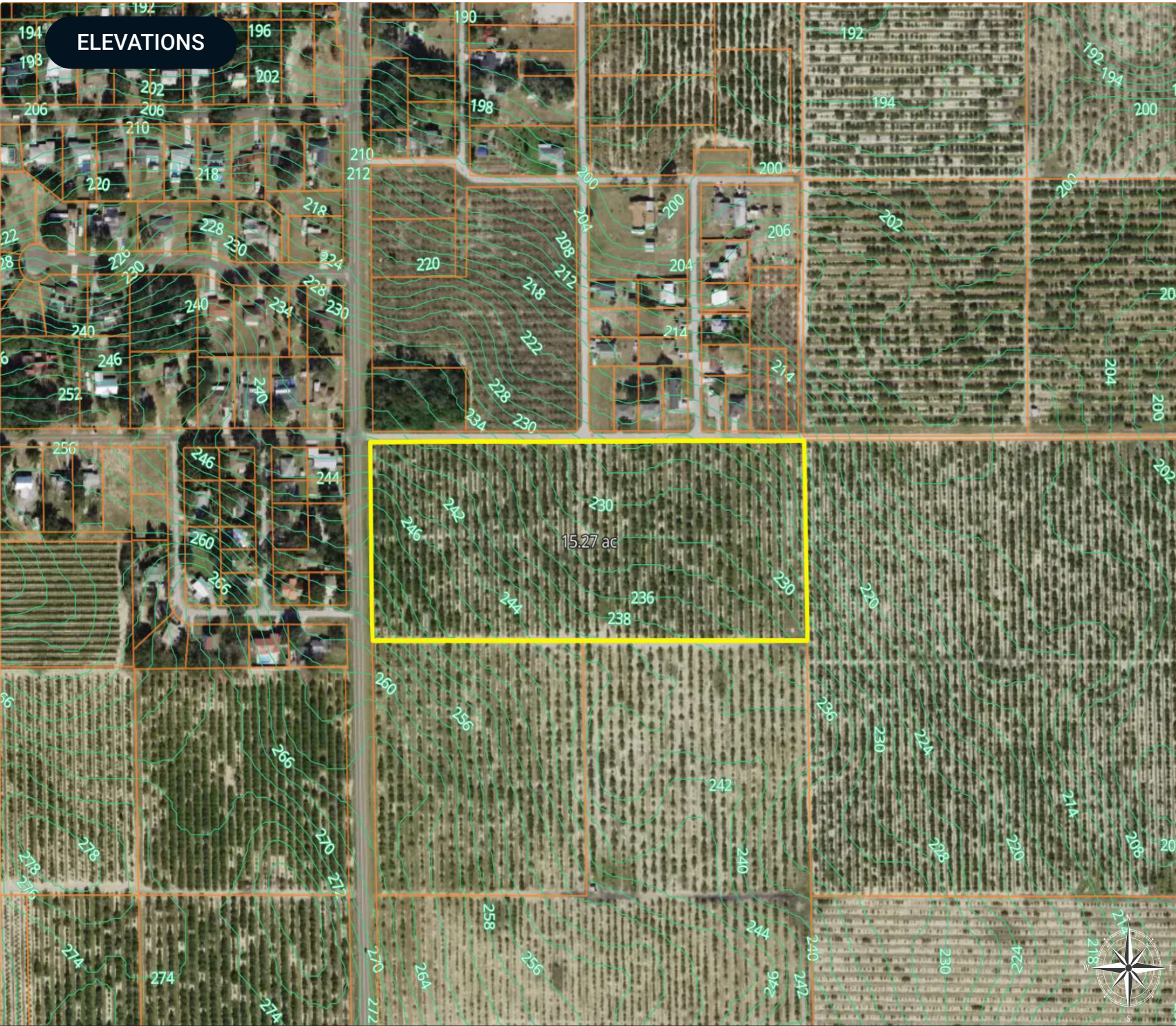

ELEVATIONS

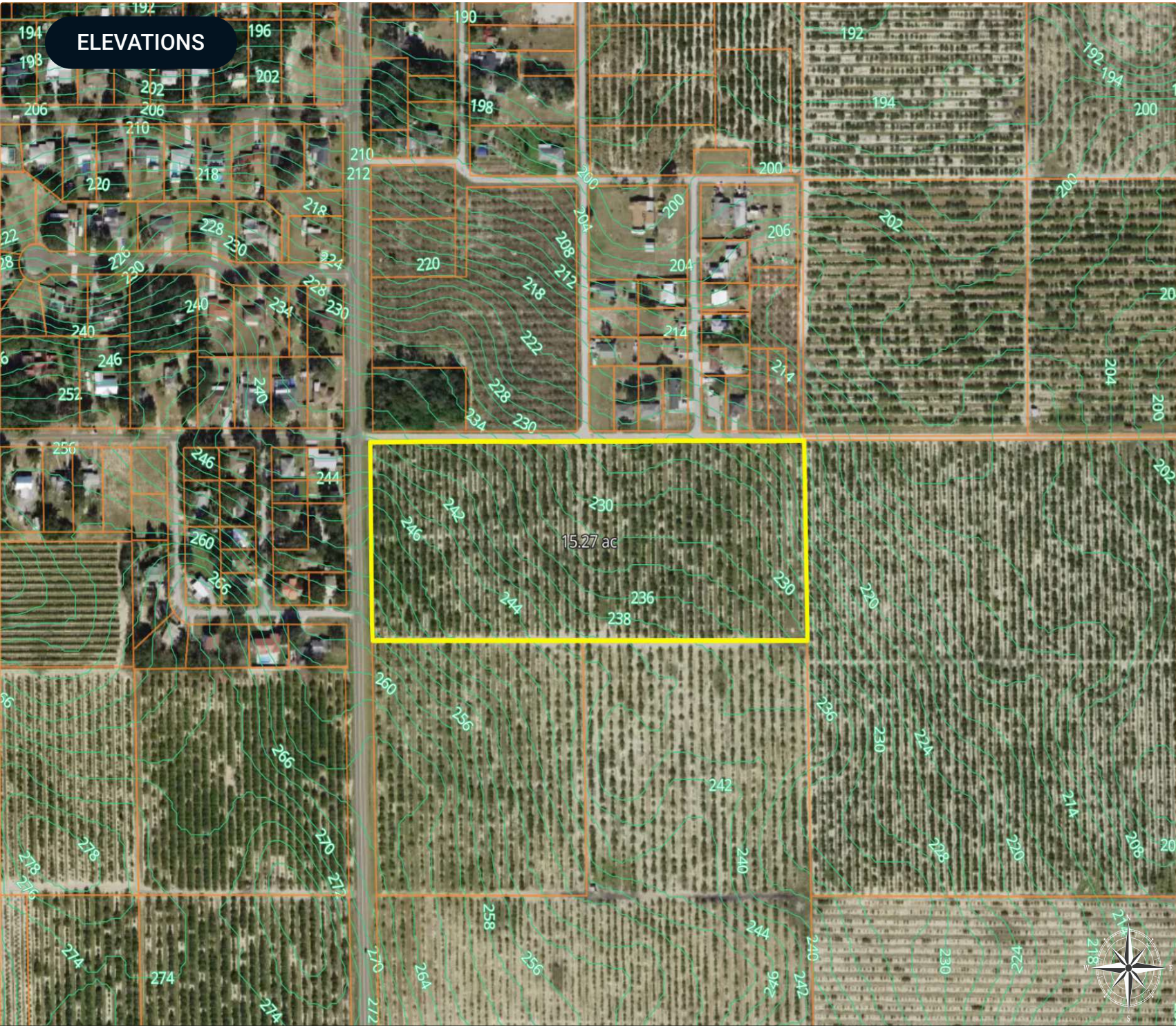

ADDITIONAL PHOTOS

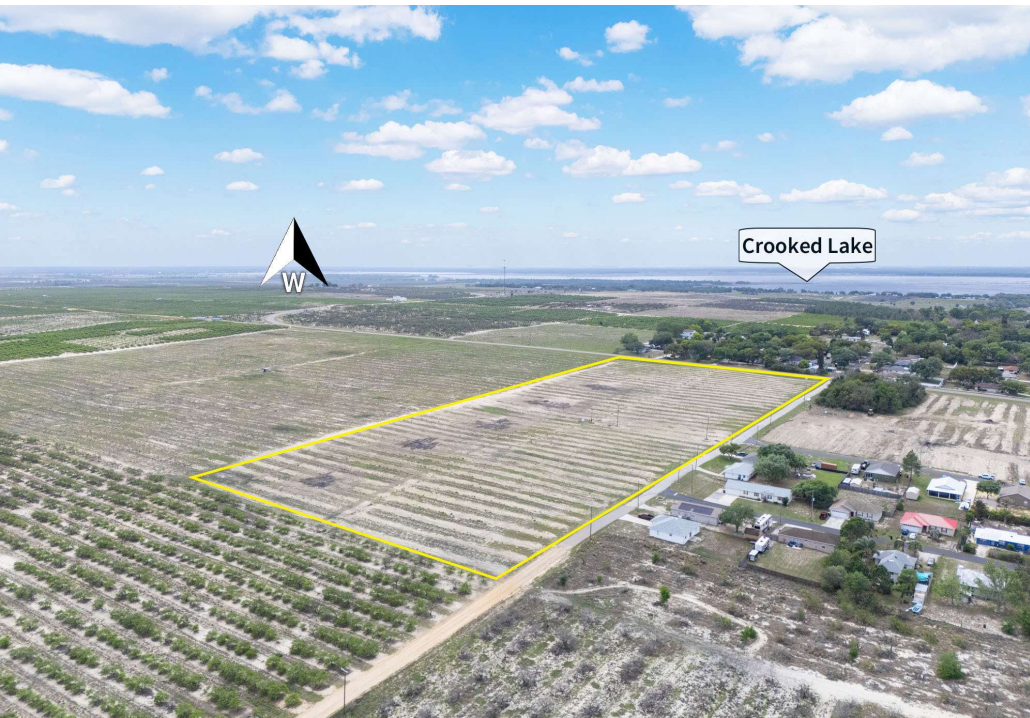

COUNTY



Polk County

FLORIDA

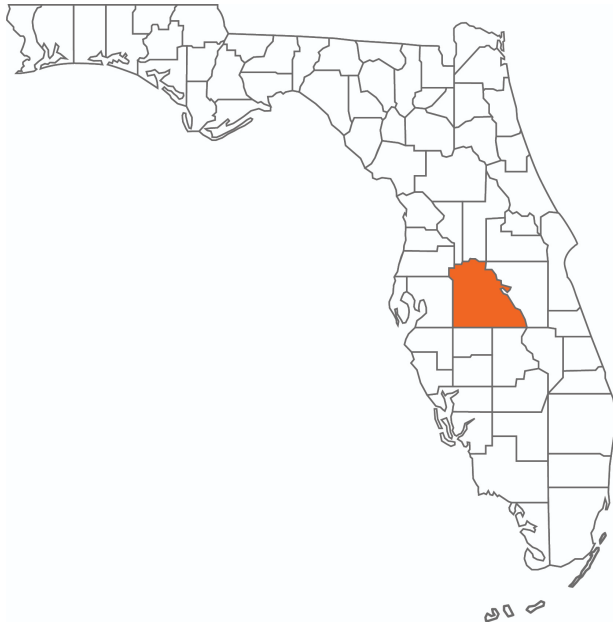

Founded	1861	Density	386.5 (2019)
County Seat	Bartow	Population	775,084 (2023)
Area	1,875 sq. mi.	Website	polk-county.net

In Florida, Polk County is a leading contributor to the state's economy and politics. Concerning the local economy, industries like citrus, cattle, agriculture, and phosphate have all played extremely vital roles in Polk County. An increase in tourist revenue has also significantly contributed to the county's economic growth in recent years. As the heart of Central Florida, Polk County's location between the Tampa and Orlando Metropolitan Areas has aided in the development and growth of the area. Residents and visitors alike are drawn to the unique character of the county's numerous heritage sites, cultural venues, stunning natural landscapes, and plentiful outdoor activities.



At Saunders Real Estate, we deliver full-service real estate solutions, built on more than 30 years of trusted experience. Our dedicated teams offer tailored guidance backed by deep regional insight and a proven track record. We believe that successful outcomes start with strong relationships built on trust and a shared commitment to your goals.

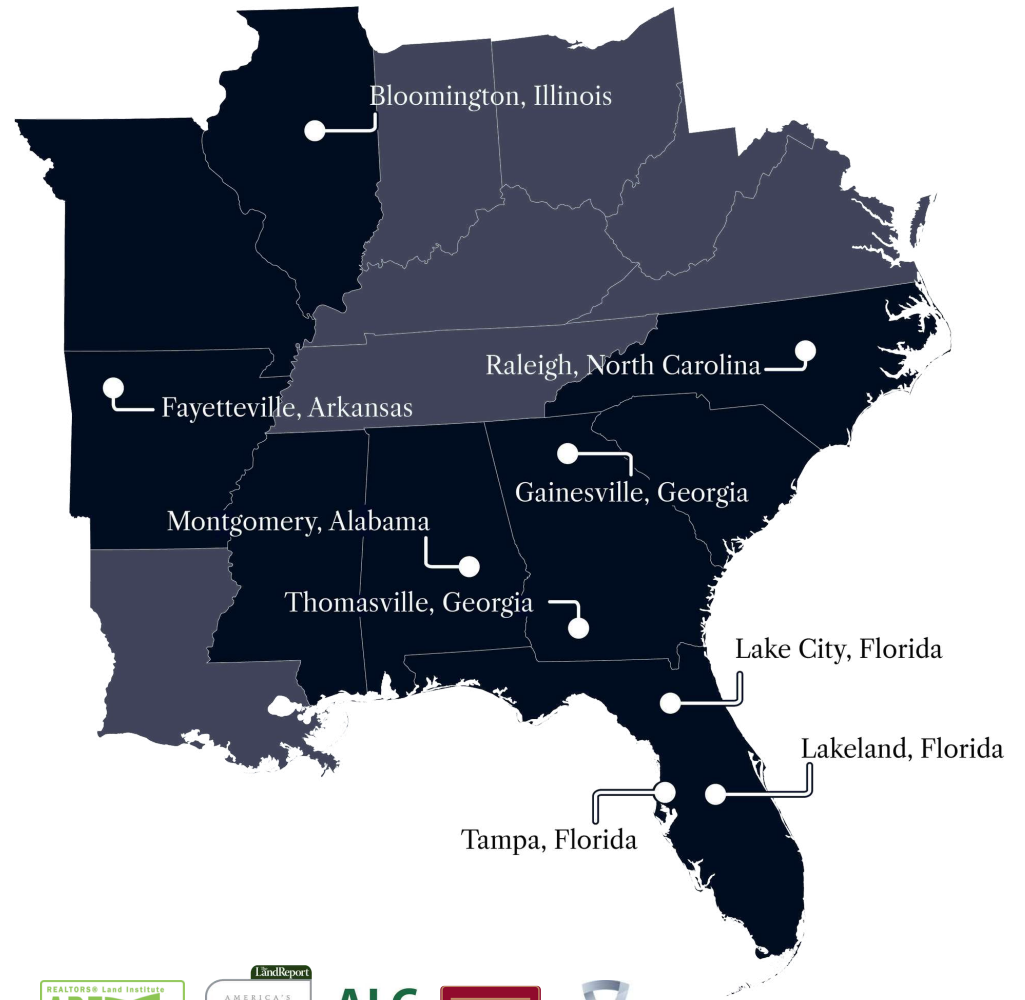

877-518-5263 • info@saundersrealestate.com



©2026 Saunders Real Estate, LLC. All rights reserved. The information contained in this communication is strictly confidential. This information has been obtained from sources believed to be reliable but has not been verified. NO WARRANTY OR REPRESENTATION, EXPRESS OR IMPLIED, IS MADE AS TO THE CONDITION OF THE PROPERTY (OR PROPERTIES) REFERENCED HEREIN OR AS TO THE ACCURACY OR COMPLETENESS OF THE INFORMATION CONTAINED HEREIN, AND SAME IS SUBMITTED SUBJECT TO ERRORS, OMISSIONS, CHANGE OF PRICE, RENTAL OR OTHER CONDITIONS, WITHDRAWAL WITHOUT NOTICE, AND TO ANY SPECIAL LISTING CONDITIONS IMPOSED BY THE PROPERTY OWNER(S). ANY PROJECTIONS, OPINIONS OR ESTIMATES ARE SUBJECT TO UNCERTAINTY AND DO NOT SIGNIFY CURRENT OR FUTURE PROPERTY PERFORMANCE.