

TOWN VIEW

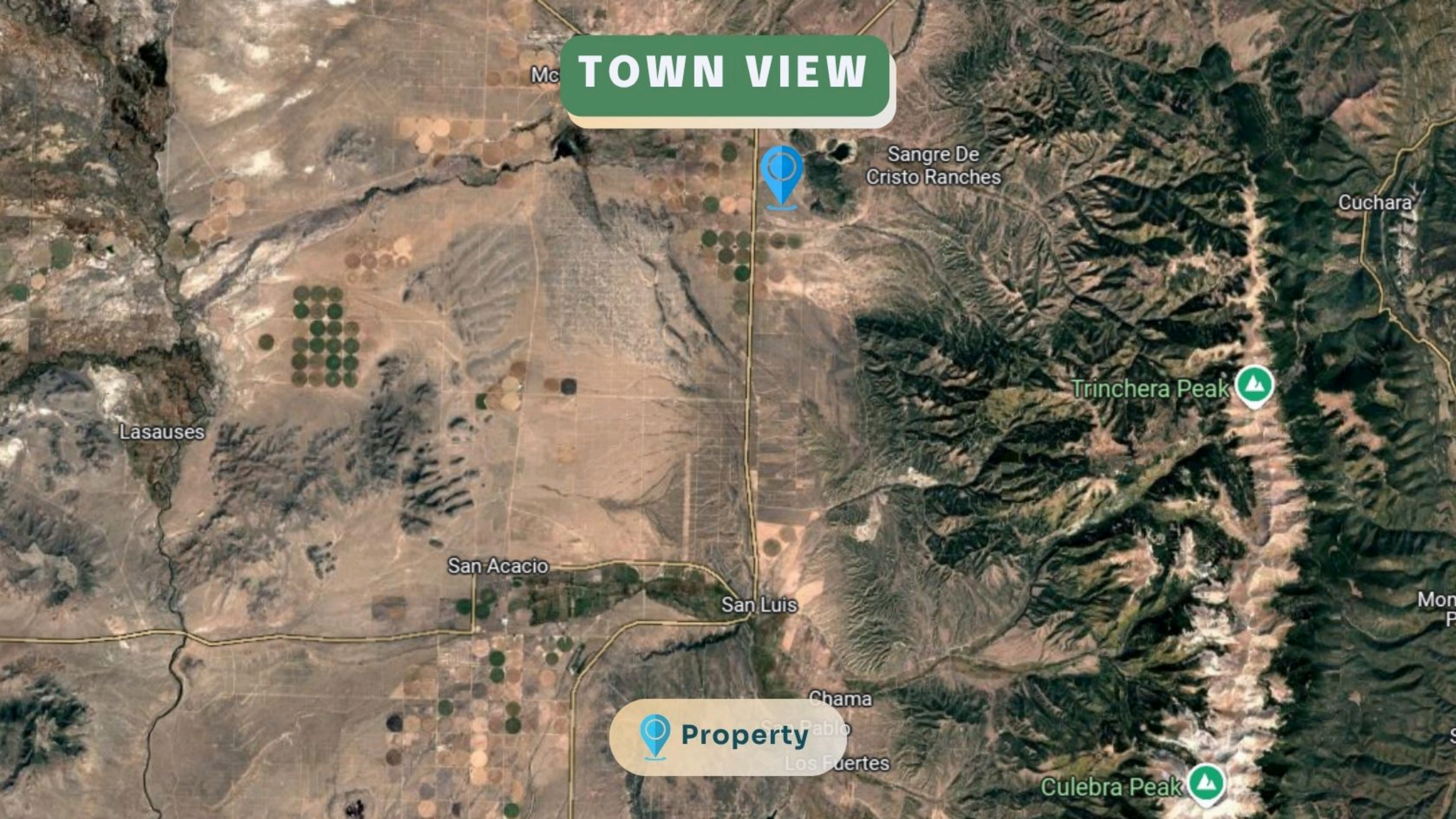

Me



Sangre De
Cristo Ranches

Cuchara

Lasauses

Trinchera Peak



San Acacio

San Luis

Mon
P



Property

Chama

San Pablo

Los Fuertes

Culebra Peak



COUNTY VIEW

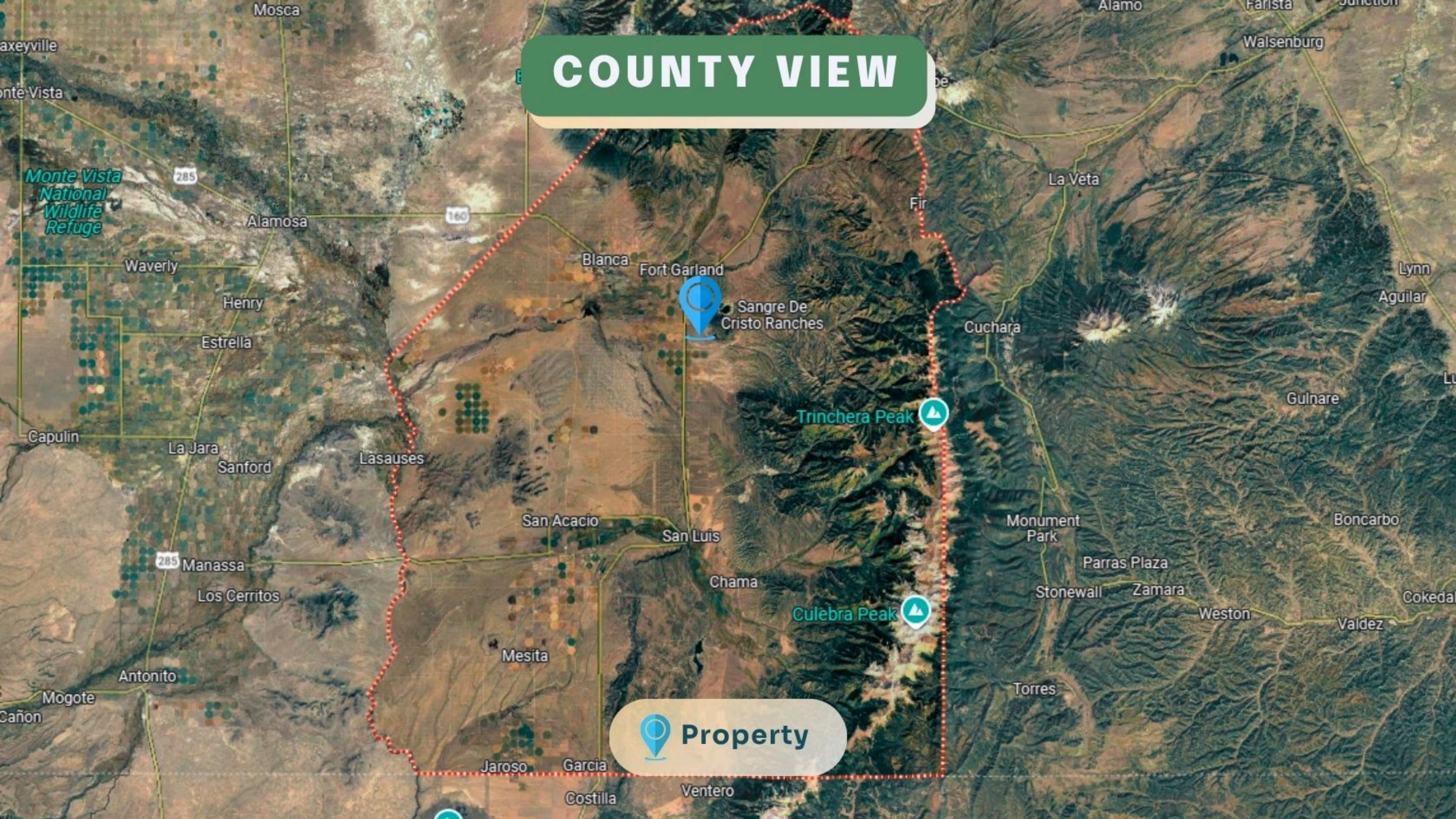

Monte Vista
National
Wildlife
Refuge

 **Property**

DRIVING DIRECTIONS

 14 min
12.3 miles

Head onto CO-159 N for 11 miles, then turn right on Rd CC. Go left on Pacheco Rd, right on Blair St, and left on Englewood Rd. The  property is on the right.

KEY ACCESS ROUTES

 33 min
22.8 miles

The  property is offering convenient access from both San Luis and Fort Garland, making it highly accessible.



STATE VIEW

United States

Property

