

# Greenville Airstrip Estate

6819 Luverne Highway, Greenville, Alabama 36037

---

Mike Hutcheson, RF  
334-410-2289  
hutcheson@saundersrealestate.com

Morgan Battiste  
334-430-9515  
morgan@froginc.com

## PROPERTY OVERVIEW



### Sale Price

\$1,200,000

### Offering Summary

Acreage:	177 ± Acres
Price / Acre:	\$6,780
State:	Alabama
City:	Greenville
County:	Butler

Property Type: Acreage and Estates,  
Ranches and Pastureland,  
Farms and Cropland, Timberland,  
Hunting and Recreational Land

### Property Overview

Discover a prime investment opportunity in the Greenville area! This expansive property offers abundant potential with its picturesque surroundings and convenient location. Boasting generous acreage, the site presents a canvas for crafting a dream estate site. The property's proximity to Greenville provides easy access to urban amenities while maintaining a serene, countryside setting. Invest in the promise of this sought-after location, where growth potential and natural beauty intersect.

The property contains a beautiful home, 2,000 FT airstrip, 60 acres of Loblolly Pine Plantation, and 102 acres of hayfields/open land currently leased (income producer). It features several potential pond sites, shooting range up to 200 yards, lots of trails for hunting access and recreational UTV riding, unlimited sites to plant spacious game plots, and 2 hardwood strips within the pine plantation to help feed wildlife. Highway access from State Hwy 10.

## SPECIFICATIONS & FEATURES



## Specifications & Features

<b>Soil Types:</b>	High Site for Loblolly Pine
<b>Taxes &amp; Tax Year:</b>	\$1,042 - 2024
<b>Lake Frontage / Water Features:</b>	Multiple ponds
<b>Road Frontage:</b>	620 feet on State Route 10
<b>Nearest Point of Interest:</b>	Greenville, AL = 6 miles
<b>Fencing:</b>	Good fence on west and south sides, marginal fence on the north side
<b>Current Use:</b>	Acres and Estates, Hunting and Recreational Land
<b>Land Cover:</b>	Homesite: 3 ± acres Airstrip: 9 ± acres Hardwood Strips: 3 ± acres Pine Plantation: 60 ± acres Hayfield/Open Land: 102 ± acres
<b>Structures &amp; Year Built:</b>	Home built in 1997

## LOCATION

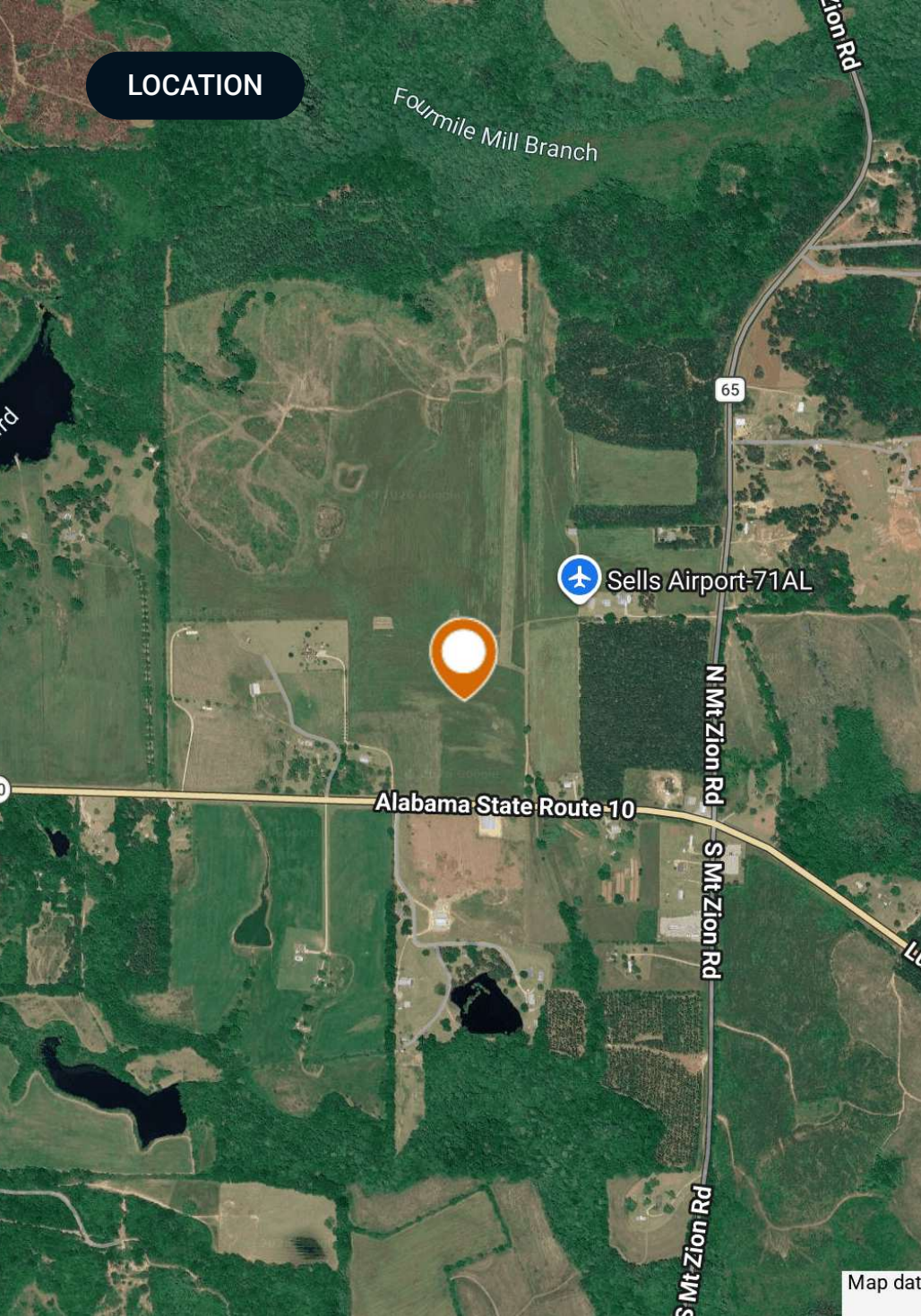

## Location & Driving Directions

Parcel: 10090726000002007  
10090726000002008

GPS: 31.8056097, -86.5258489

### Driving Directions:

- From Montgomery, AL, take I-65 south to Greenville exit 130 turn left onto Ft Dale road, go ¼ mile, turn left on Greenville Bypass, go 2.6 miles, turn left onto Hwy 10 East, go 5.5 miles, tract is on the left
- From Mobile, AL, take I65 North to Greenville exit 128, turn right on Hwy 10 East, go 9.1 miles, tract is on the left.

### Showing Instructions:

Contact agent for showings.

AERIAL MAP

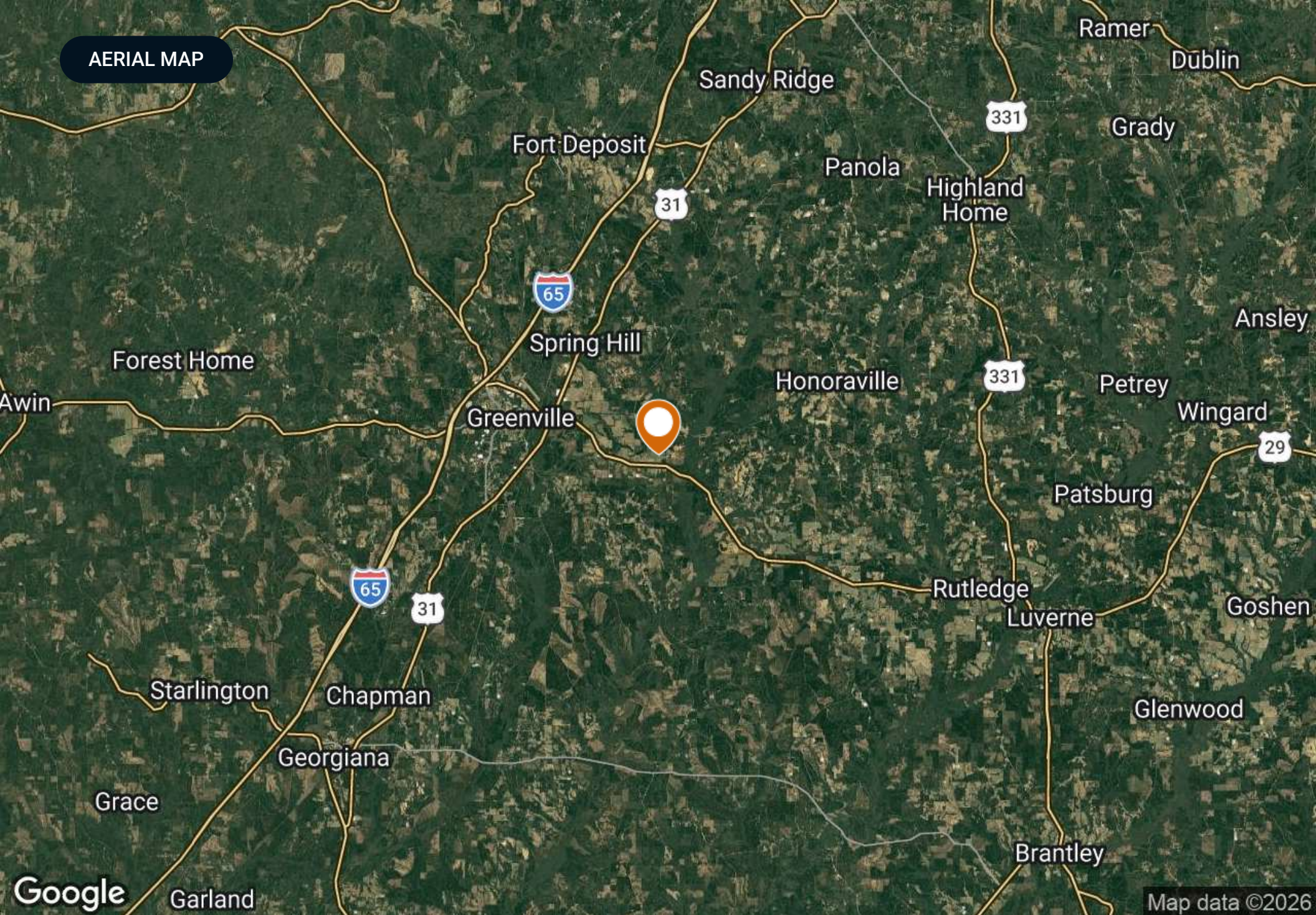

# PROPERTY OUTLINE

## Airstrip Estate

- Polygon
- Census Roadways TIGER
- County Roads
- State Roads
- Highways

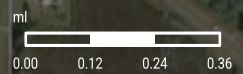
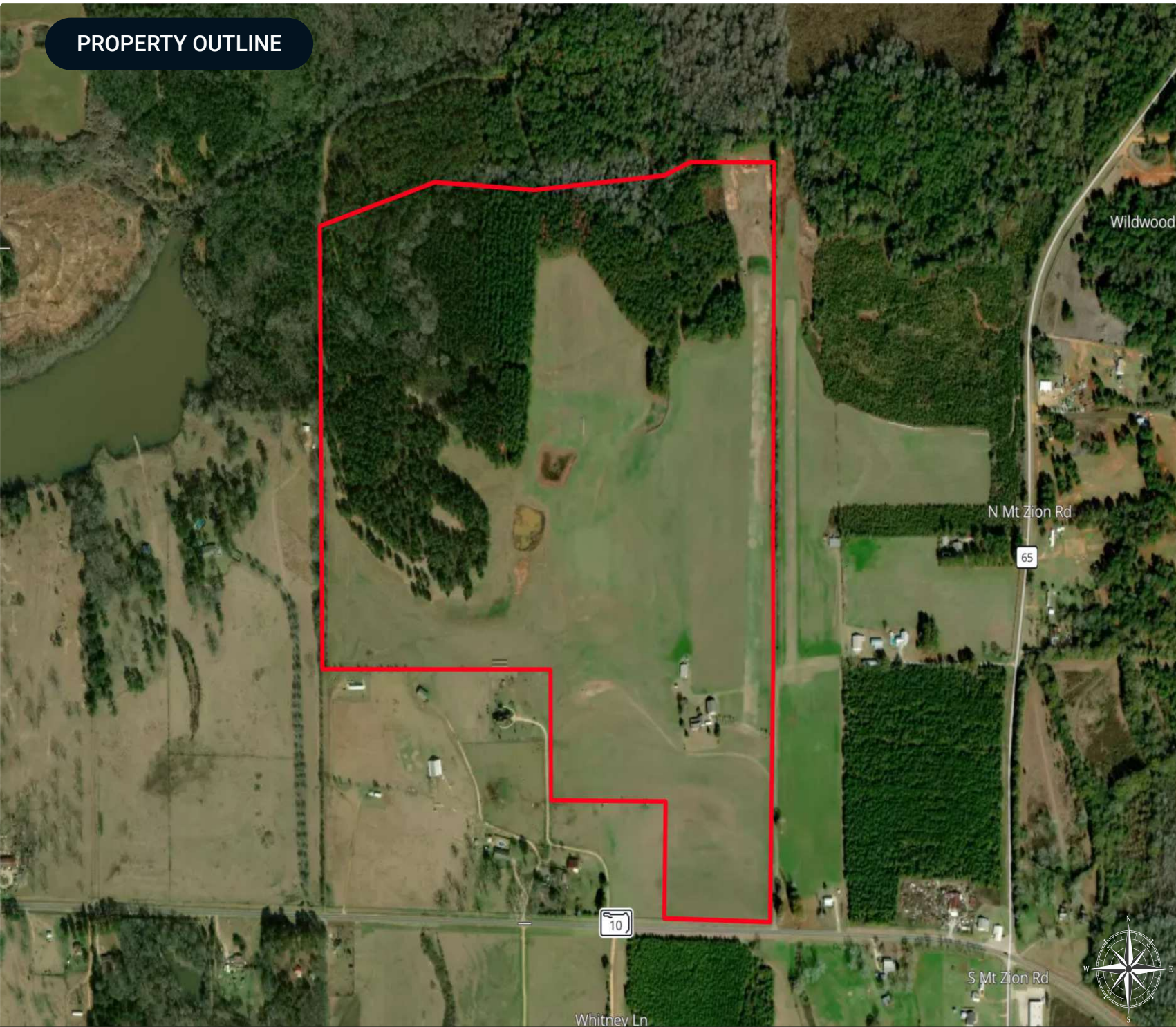

ADDITIONAL PHOTOS



ADDITIONAL PHOTOS



ADDITIONAL PHOTOS



ADDITIONAL PHOTOS

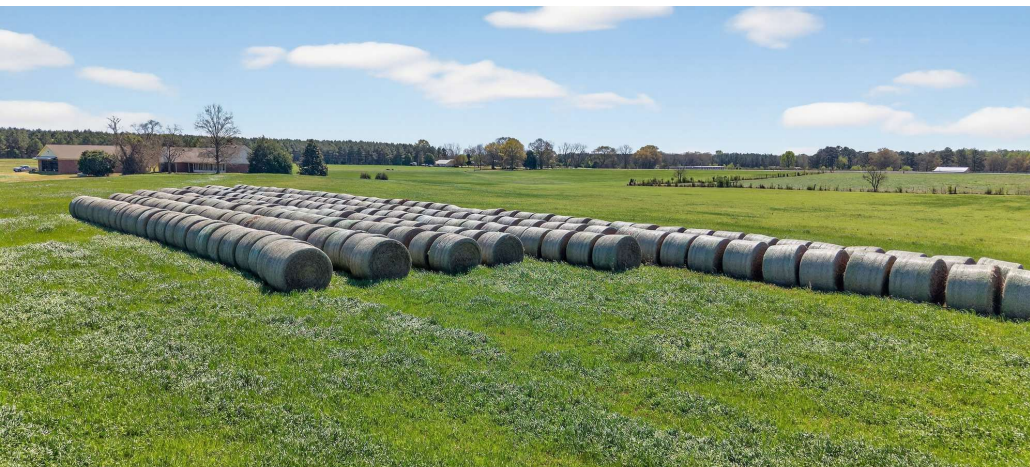

## ADVISOR BIOGRAPHY



### Mike Hutcheson, RF

Senior Advisor

[hutcheson@saundersrealestate.com](mailto:hutcheson@saundersrealestate.com)

Direct: **877-518-5263 x390** | Cell: **334-410-2289**

## Professional Background

Mike Hutcheson, RF, is a Senior Advisor with Saunders Real Estate based in Vredenburgh, Alabama. He primarily services southwest Alabama, home to the Golden Triangle (Dallas, Lowndes, and Wilcox counties), where the abundance of wildlife is unmatched. He holds a Bachelor's Degree in Forestry Engineering from Auburn University.

Mike spends most of his time working with Wilmon Timberlands, LLC, where his responsibilities include managing timberland for both local and distant landowners, marketing timber resources, overseeing quality control of forest operations (harvesting, site prep, planting, roads, and mapping), valuing timber products for land acquisition, and occasionally guiding hunting trips for deer, wild hogs, and turkey.

In his role as President, Chief Forester, and Manager at Wilmon Timberlands, Mike has extensive experience managing timberland as a multi-use resource for both game and timber production. Whether it's selling timber or recreational land or helping a buyer purchase their first hunting property, Mike brings over 40 years of experience to the process. He also serves as the listing agent when Saunders Land represents clients of Wilmon Timberlands.

Mike grew up hunting and fishing in the Montgomery and Macon County area, but has called Vredenburgh home since 1985. He values the rural lifestyle, where the next hunting opportunity is never far away.

Mike specializes in:

- Hunting and Recreational Land
- Timberland



At Saunders Real Estate, we deliver full-service real estate solutions, built on more than 30 years of trusted experience. Our dedicated teams offer tailored guidance backed by deep regional insight and a proven track record. We believe that successful outcomes start with strong relationships built on trust and a shared commitment to your goals.

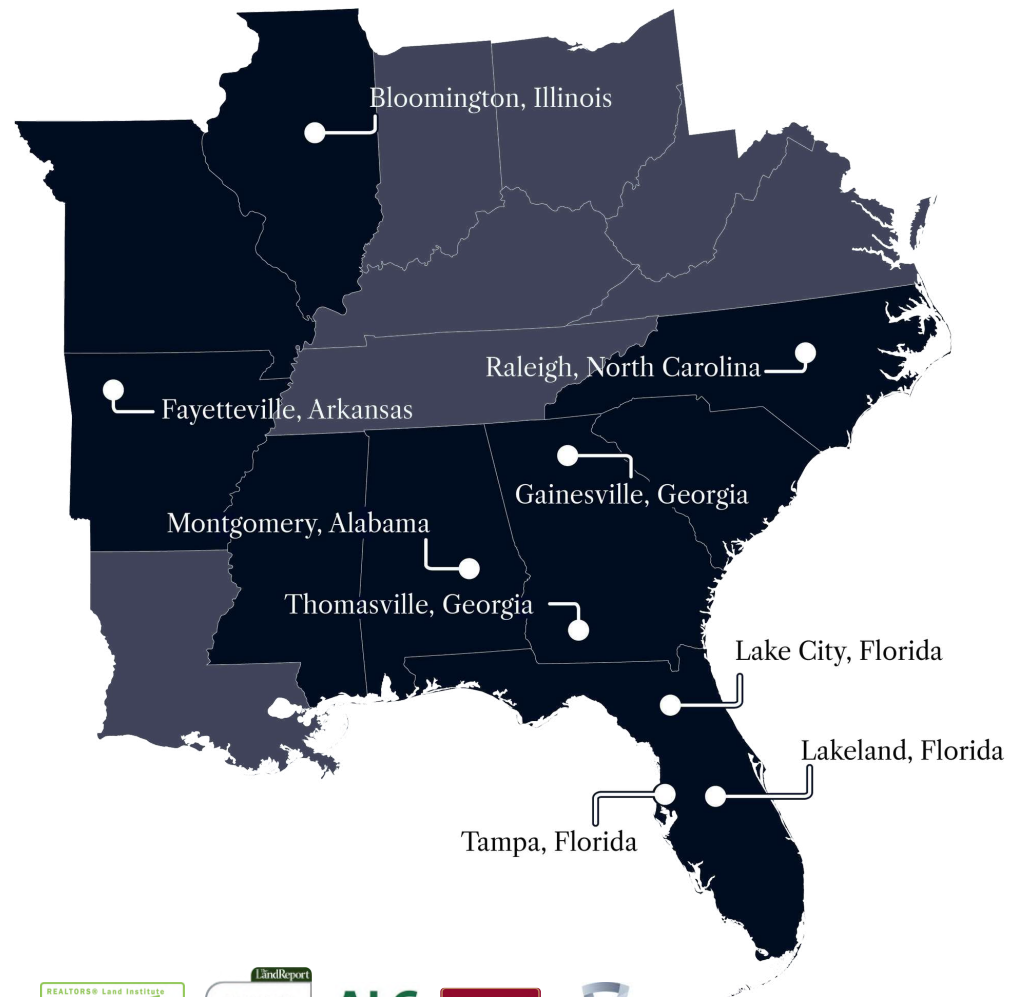

877-518-5263 • [info@saundersrealestate.com](mailto:info@saundersrealestate.com)



©2026 Saunders Real Estate, LLC. All rights reserved. The information contained in this communication is strictly confidential. This information has been obtained from sources believed to be reliable but has not been verified. NO WARRANTY OR REPRESENTATION, EXPRESS OR IMPLIED, IS MADE AS TO THE CONDITION OF THE PROPERTY (OR PROPERTIES) REFERENCED HEREIN OR AS TO THE ACCURACY OR COMPLETENESS OF THE INFORMATION CONTAINED HEREIN, AND SAME IS SUBMITTED SUBJECT TO ERRORS, OMISSIONS, CHANGE OF PRICE, RENTAL OR OTHER CONDITIONS, WITHDRAWAL WITHOUT NOTICE, AND TO ANY SPECIAL LISTING CONDITIONS IMPOSED BY THE PROPERTY OWNER(S). ANY PROJECTIONS, OPINIONS OR ESTIMATES ARE SUBJECT TO UNCERTAINTY AND DO NOT SIGNIFY CURRENT OR FUTURE PROPERTY PERFORMANCE.