



Putnam County Farmland

Tanner School Bus Road, Florahome, Florida 32140

Zeb Griffin, ALC
352-630-7547
zeb@saundersrealestate.com

Kamryn Lee
386-688-3929
leekamryn080@gmail.com

PROPERTY OVERVIEW



Sale Price

\$2,415,000

Offering Summary

Total Acreage:	203 ± Acres
Tract A:	\$1,905,750 (166 ± Acres)
Tract B:	\$630,000 (37 ± Acres)
State:	Florida
City:	Florahome
County:	Putnam
Property Type:	Farms and Cropland, Acreage and Estates, Ranches and Pastureland

Property Overview

Putnam County Farmland is roughly 203 ± acres located on the Northwest end of the County. The property has muck type soils and could suffice for a variety of agricultural endeavors. While the property has previously been farmed, it could double nicely as a cattle or hay operation.

The sellers are also willing to sell the property in a few different configurations. In addition to purchasing the farm in its entirety (203 ± acres), the property may also be divided into a 37 ± acre tract and a 166 ± acre tract. The 37 ± acres would make a nice homesite and/or recreational property, while the 166 ± acres are more suited for agricultural use. See the property flyer for further details on pricing and configuration boundaries.

SPECIFICATIONS & FEATURES



Specifications & Features

Uplands / Wetlands:	80% uplands 20% wetlands
	Samsula muck - frequently ponded - 0 to 1 percent slopes (66.56 ± acres)
	Hontoon muck - frequently ponded - 0 to 1 percent slopes (62.53 ± acres)
Soil Types:	Placid fine sand - frequently ponded - 0 to 1 percent slopes (34.67 ± acres)
	Ona-Ona wet fine sand - 0 to 2 percent slopes (29.92 ± acres)
	Narcoossee fine sand - 0 to 2 percent slopes (4.03 ± acres)
	Florahome sand (3.48 ± acres)
Taxes & Tax Year:	2025 - \$4,818.68
Zoning / FLU:	Zoning - Ag // FLU-Agriculture
Water Source & Utilities:	(1) 4" well and (1) 8" well (SJRWMD CUP permit #148157-2, expires 12/08/2036) / Electric on Tanner School Bus Road

LOCATION

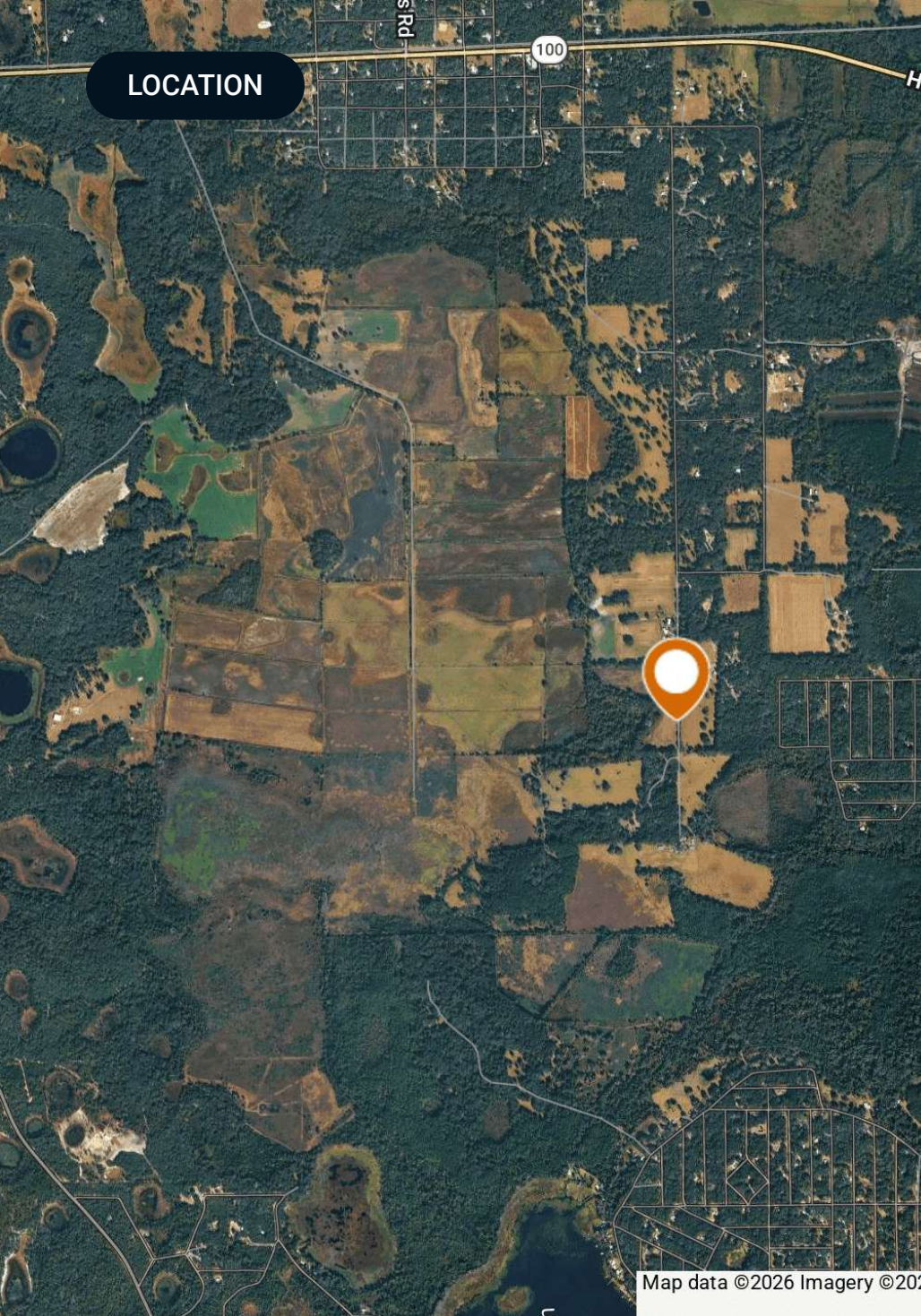

Location & Driving Directions

Parcel: 15-09-24-0000-0020-0000 & 14-09-24-0000-0170-0000

GPS: 29.7071522, -81.8750328

Driving Directions:

- From the intersection of Hwy 26 and Highway 100, take Hwy 100 East for 5.5 miles
- Turn south on to Siprell Rd and then immediately east on Tanner Rd
- Then turn south on Tanner School Bus Rd for roughly 1.5 miles
- The subject property will be on the west side of the road

Showing Instructions:

Contact the listing agents to set up a showing

Map data ©2026 Imagery ©202

PROPERTY OUTLINE

Polygon

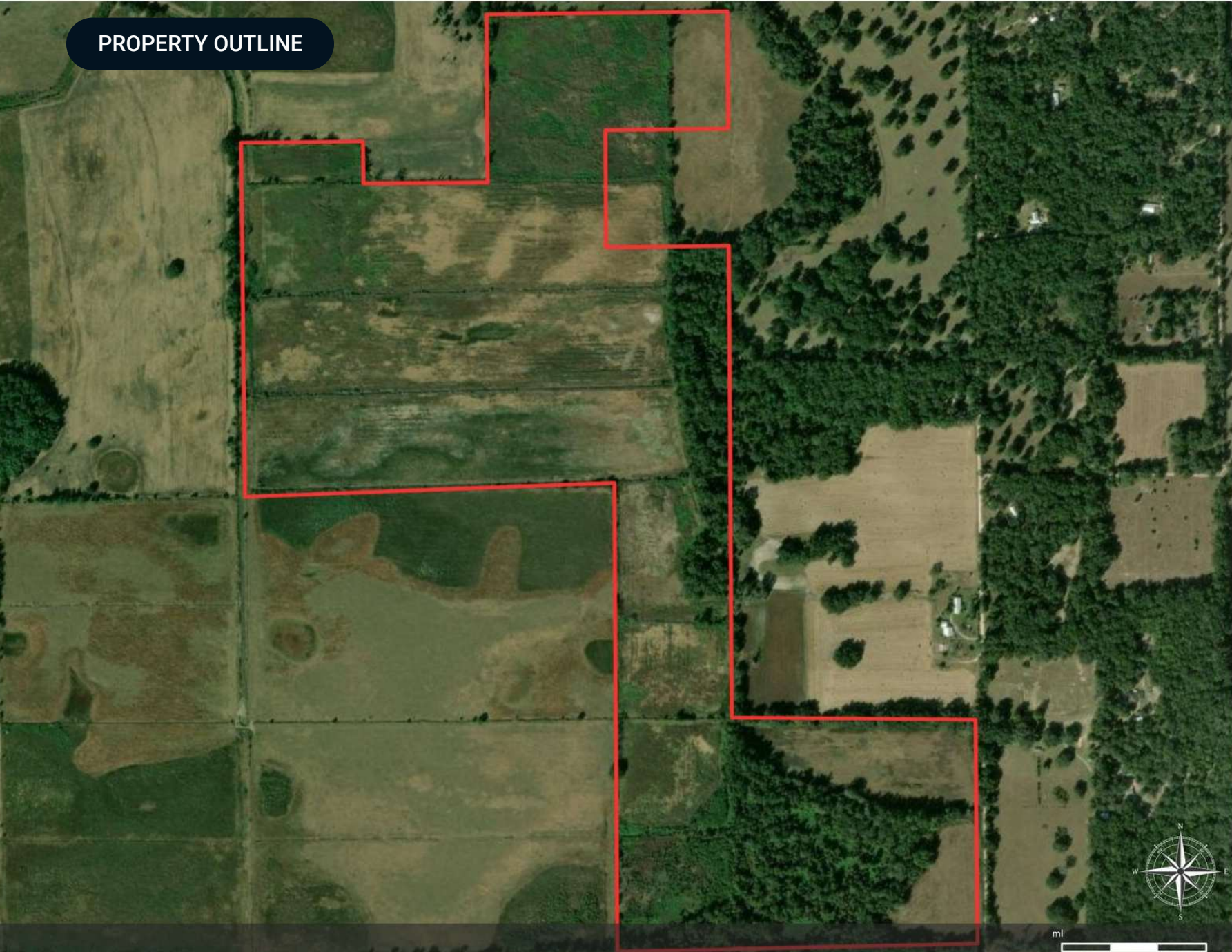

© Saunders Real Estate® Any information displayed should be verified and is not guaranteed to be accurate by Saunders Real Estate. You may not copy or use this material without written consent from Saunders Real Estate.

SOILS MAP

Soils

- Polygon
- Soils

MUID	COMPONENT NAME	ACRES
27	Samsula	66.56
30	Hontoon	62.53
5	Placid	34.67
37	Ona	29.92
25	Narcoossee	4.03
48	Florahome	3.48
TOTAL		201.20

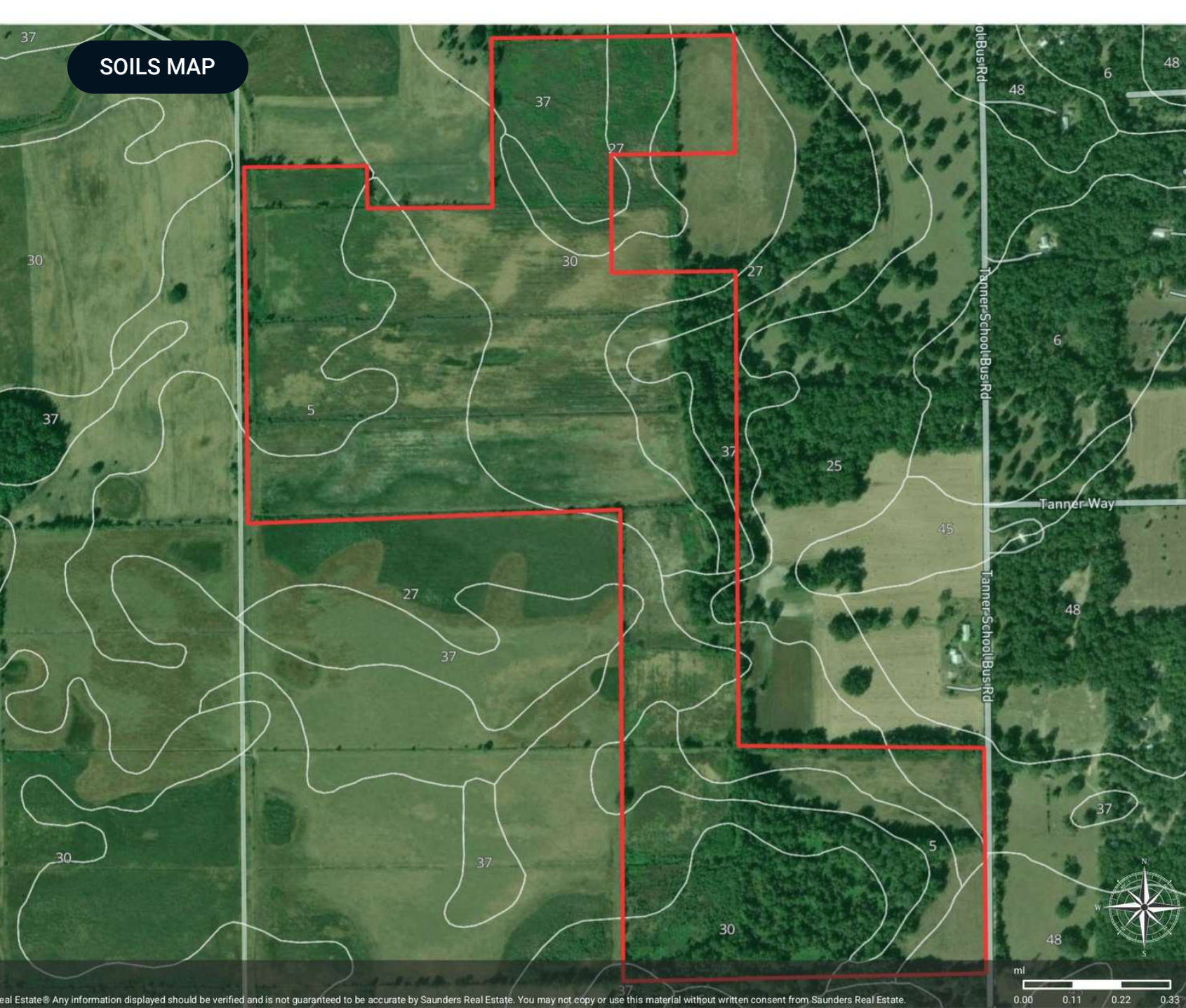

Real Estate® Any information displayed should be verified and is not guaranteed to be accurate by Saunders Real Estate. You may not copy or use this material without written consent from Saunders Real Estate.

TRACT CONFIGURATION MAP



Putnam County Farmland

- Polygon
- Polygon
- Polygon

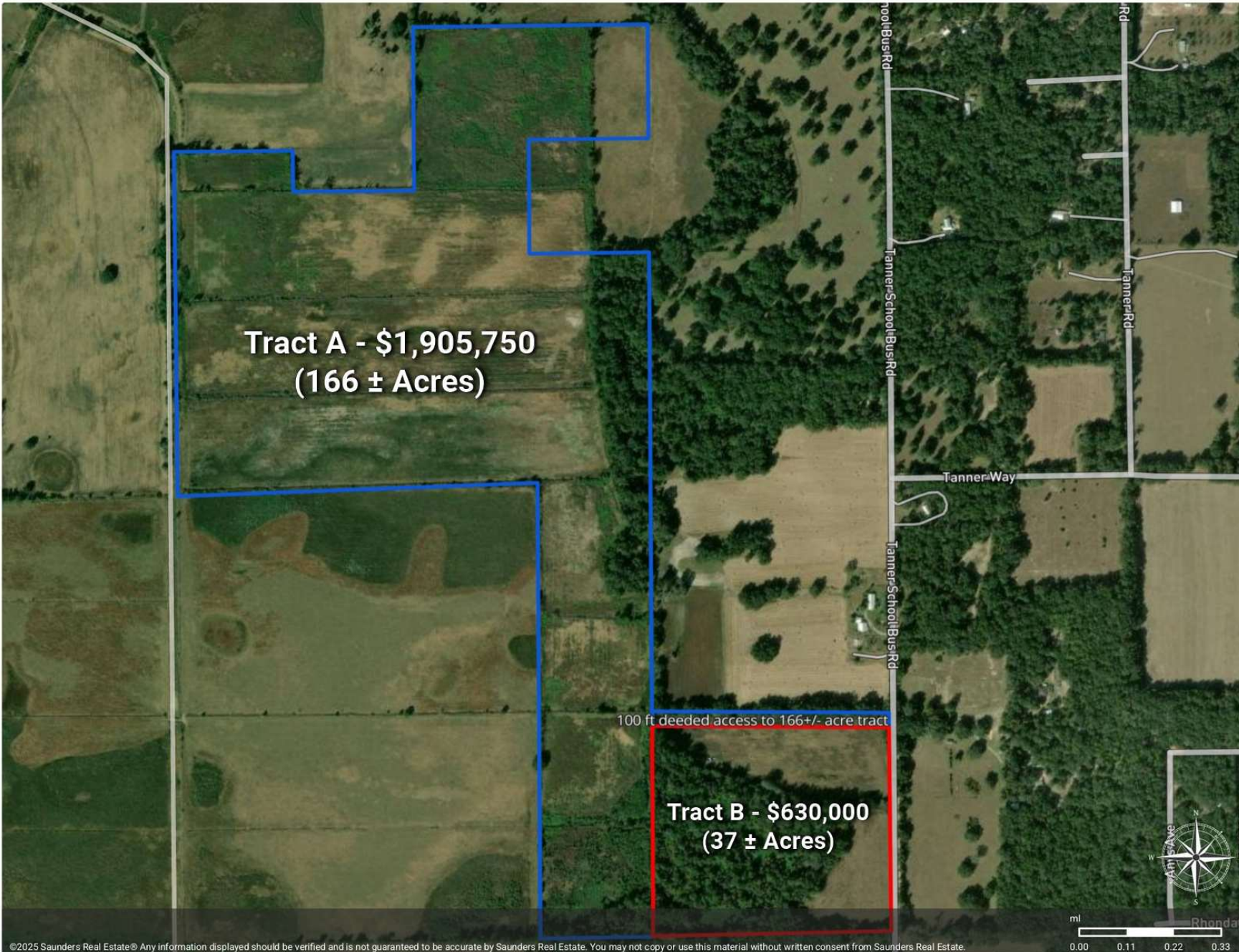

©2025 Saunders Real Estate® Any information displayed should be verified and is not guaranteed to be accurate by Saunders Real Estate. You may not copy or use this material without written consent from Saunders Real Estate.

TRACT B

Putnam County Farmland

- Polygon
- Parcel

100 ft deeded access to 166+/- acre tract

37 +/- acre tract

Tanner School Bus Rd

Tanner School Bus Rd



©2025 Saunders Real Estate® Any information displayed should be verified and is not guaranteed to be accurate by Saunders Real Estate. You may not copy or use this material without written consent from Saunders Real Estate.









SAUNDERS
REAL ESTATE



SAUNDERS
LAND



SAUNDERS
COMMERCIAL

Serving the Southeast

At Saunders Real Estate, we deliver full-service real estate solutions across the Southeast, built on more than 30 years of trusted experience. Our dedicated teams—experts in both land and commercial real estate—offer tailored guidance backed by deep regional insight and a proven track record. We believe that successful outcomes start with strong relationships built on trust and a shared commitment to your goals.



877-518-5263 • info@saundersrealestate.com