

TRACT 1 - DUNCAN CHERRY TRACT - 23.24 ACRES  
 TRACT 2 - OLMAI HENDRIX TRACT - 43.04 ACRES  
 TRACT 3 - ANNE HENRY TRACT - 24.00 ACRES  
 TOTAL - 90.28 ACRES

ISAAC HENDRIX TRACT,  
 OWNED / MANAGED BY  
 TIMBERLANDS UNLIMITED  
 LOCATED IN  
 SNAKEBITE TOWNSHIP - BERTIE COUNTY  
 NORTH CAROLINA

CONVEYED TO, BY  
 L.T. LORNON, JR., SHERIFF  
 WASHINGTON, D.C.

FEET  
 0' 10' 20' 30'

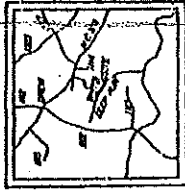

L.T. LORNON, JR., SHERIFF, CERTIFY THAT THIS MAP WAS PREPARED UNDER MY SUPERVISION AND ALSO UNDER MY SUPERVISION. TRACT 3 WAS DRAWN FROM A MAP MADE BY A.B. HENRY OF THE AUTHORITY IN 1911. THE ORDER OF COLOR AS CALCULATED BRITANNIC AND DENVER IS AS FOLLOWS: OF TRACT 2 IS "ASBALLE". THIS MAP WAS PREPARED BY ACCORDANCE AS AUTHORIZED BY HANG AND SEAL THIS 30 FEB, 1968.

L.T. LORNON, JR., SHERIFF

BERTIE CO. - NORTH CAROLINA

I, MARY B. LORNON, NOTARY PUBLIC, HEREBY CERTIFY THAT L.T. LORNON, JR., A SHERIFF APPEARED BEFORE ME THIS DATE AND WAS JURISDICED AND WELD OATH TO AND ADMINISTERED BY ME OF THE FOREGOING INSTRUMENT FOR THE PURPOSES PROVIDED BY LAW, WITNESSED BY ME, 30 FEB, 1968.

BY COMMISSION EXPIRES 3 APRIL, 1969.

BERTIE CO. - NORTH CAROLINA

THE FOREGOING INSTRUMENT OF MARY B. LORNON, NOTARY PUBLIC IS CERTIFIED TO BE CORRECT BY AN INSTRUMENT AND OATH IN THE OFFICE OF MARY B. LORNON, NOTARY PUBLIC, 19 FEB, 1968.

L.T. LORNON, JR., SHERIFF

BY *[Signature]*  
 NOTARY PUBLIC

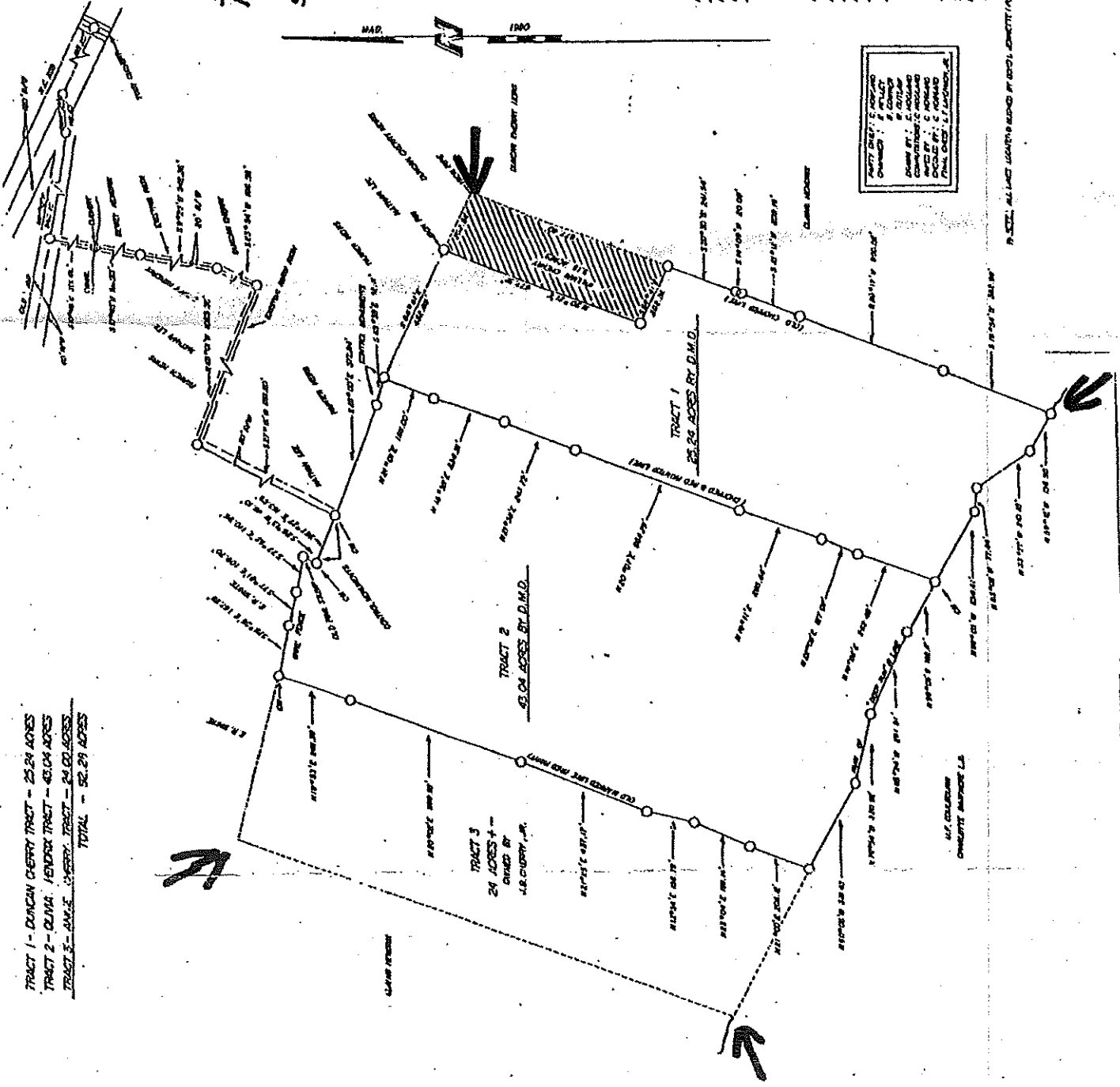

THIS MAP WAS PREPARED BY D.M.O. UNDER MY SUPERVISION