

Lake Reedy Reserve

Highway 630 E, Frostproof, Florida 33843

Daniel Lanier, ALC
863-698-2971
daniel@saundersrealestate.com

PROPERTY OVERVIEW



Sale Price

\$135,000 - \$209,000

Offering Summary

State: Florida
City: Frostproof
County: Polk
Property Type: Acreage and Estates

Property Overview

Lake Reedy Reserve is an opportunity to have a homesite on a hill overlooking Lake Reedy. These 7 tracts are located on either HWY 630 E, Barr Road, or North Lake Reedy Boulevard, depending on which site you select. Several of these properties have small ponds, perfect for fishing at home when you're not enjoying all that Lake Reedy has to offer, via the public boat ramp located 1 ± mile from the property.

These 7 lots are priced as follows:

Lot 1: \$139,000
Lot 2: \$135,000
Lot 3: \$209,000
Lot 4: \$175,000
Lot 5: \$182,500
Lot 6: SOLD
Lot 7: \$169,000

PARCEL MAP



WETLANDS MAP



SPECIFICATIONS & FEATURES



Specifications & Features

Uplands / Wetlands:	Scattered wetlands and ponds on select lots
Soil Types:	Pomelo Fine Sand Astatula Sand
Lake Frontage / Water Features:	Lake view of Lake Reedy along with scattered ponds throughout the total property
Road Frontage:	Lots have frontage on either SR 630, Barr Rd, or Lake Reedy Blvd N

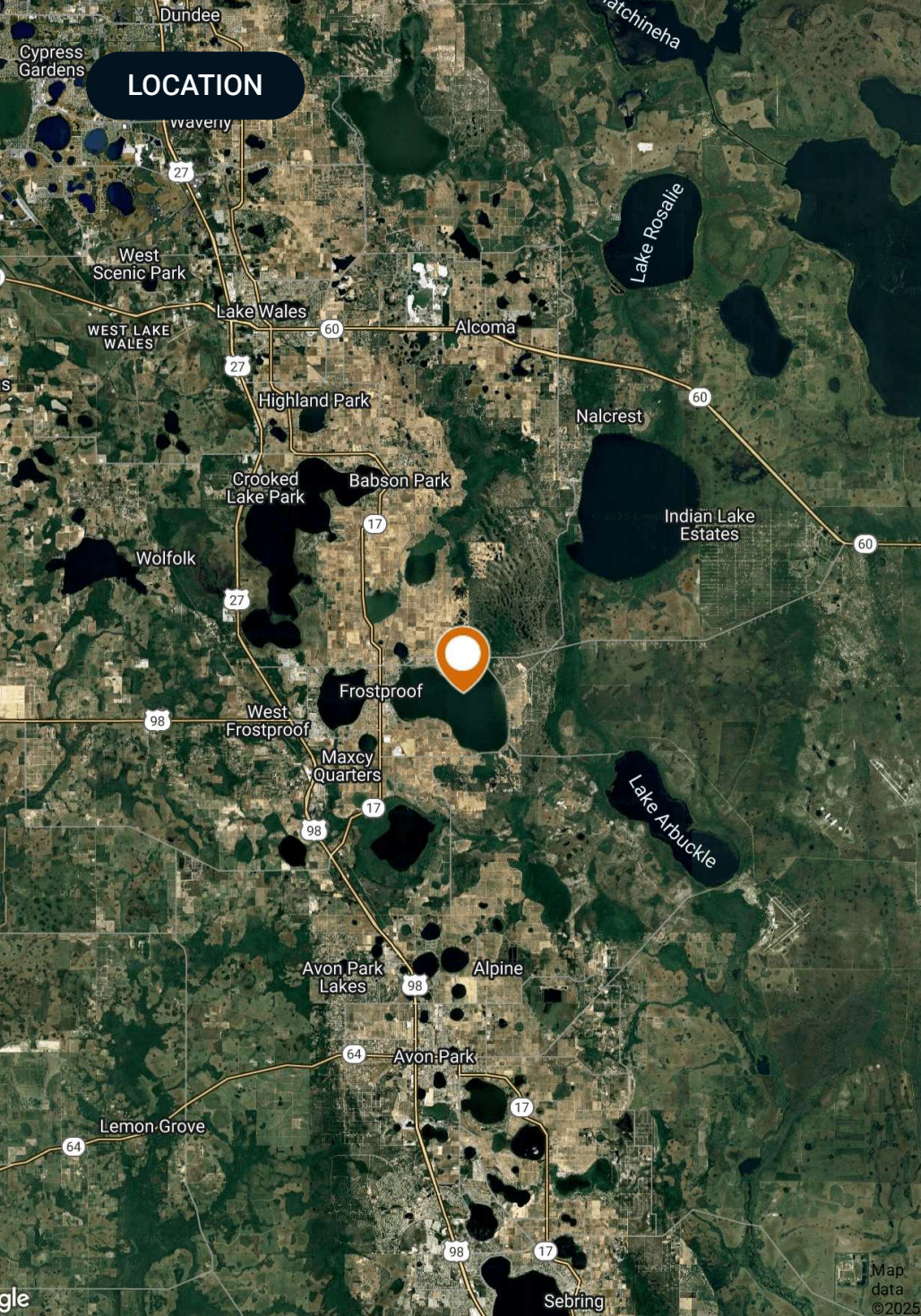

Location & Driving Directions

Parcel: 283126962602000010
283126962602000020
283126962602000030
283126962602000040
283126962602000050
283126962602000060
283126962602000070

GPS: 27.7586337, -81.4925637

Driving Directions:

- From Scenic 17 in Frostproof, travel east 2.3 miles to the intersection of SR 630 and Barr Rd
- Property is in the southeast corner of the intersection.

Showing Instructions: Call Daniel Lanier

ADDITIONAL PHOTOS



COUNTY



Polk County FLORIDA

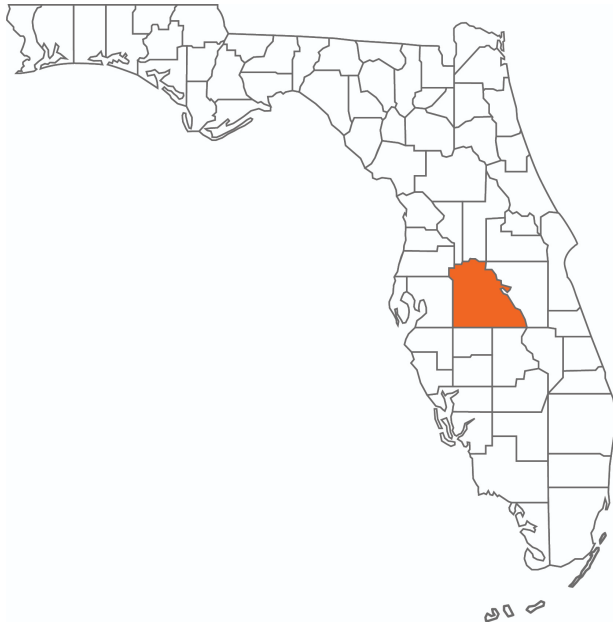

Founded	1861	Density	386.5 (2019)
County Seat	Bartow	Population	775,084 (2023)
Area	1,875 sq. mi.	Website	polk-county.net

In Florida, Polk County is a leading contributor to the state's economy and politics. Concerning the local economy, industries like citrus, cattle, agriculture, and phosphate have all played extremely vital roles in Polk County. An increase in tourist revenue has also significantly contributed to the county's economic growth in recent years. As the heart of Central Florida, Polk County's location between the Tampa and Orlando Metropolitan Areas has aided in the development and growth of the area. Residents and visitors alike are drawn to the unique character of the county's numerous heritage sites, cultural venues, stunning natural landscapes, and plentiful outdoor activities.



At Saunders Real Estate, we deliver full-service real estate solutions, built on more than 30 years of trusted experience. Our dedicated teams offer tailored guidance backed by deep regional insight and a proven track record. We believe that successful outcomes start with strong relationships built on trust and a shared commitment to your goals.

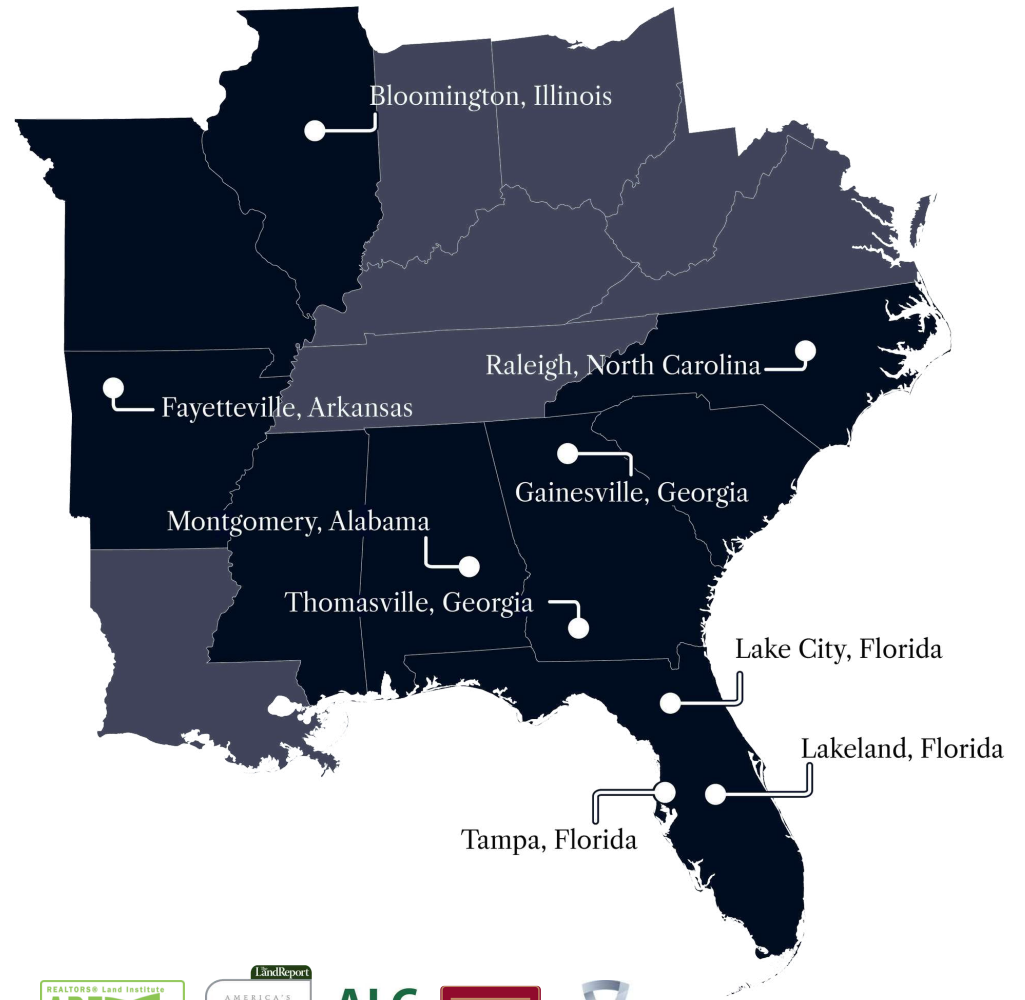

877-518-5263 • info@saundersrealestate.com



©2026 Saunders Real Estate, LLC. All rights reserved. The information contained in this communication is strictly confidential. This information has been obtained from sources believed to be reliable but has not been verified. NO WARRANTY OR REPRESENTATION, EXPRESS OR IMPLIED, IS MADE AS TO THE CONDITION OF THE PROPERTY (OR PROPERTIES) REFERENCED HEREIN OR AS TO THE ACCURACY OR COMPLETENESS OF THE INFORMATION CONTAINED HEREIN, AND SAME IS SUBMITTED SUBJECT TO ERRORS, OMISSIONS, CHANGE OF PRICE, RENTAL OR OTHER CONDITIONS, WITHDRAWAL WITHOUT NOTICE, AND TO ANY SPECIAL LISTING CONDITIONS IMPOSED BY THE PROPERTY OWNER(S). ANY PROJECTIONS, OPINIONS OR ESTIMATES ARE SUBJECT TO UNCERTAINTY AND DO NOT SIGNIFY CURRENT OR FUTURE PROPERTY PERFORMANCE.